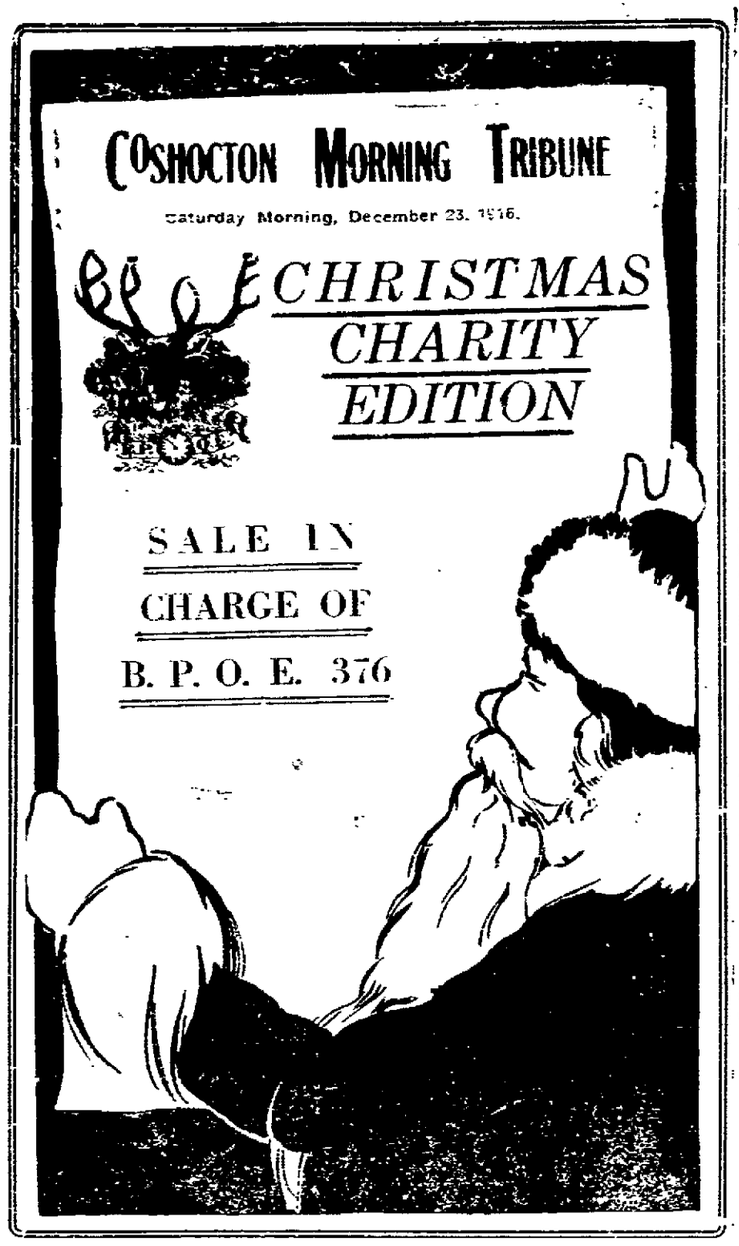

COSHOCTON MORNING TRIBUNE

VOL. VIII; No. 72. SATURDAY MORNING, DECEMBER 23, 1916. TWO CENTS

Five Lose Lives In Destruction Of Masonic Home

WICHITA, KAS., DEC. 22.—At least five persons are believed to have lost their lives and several are suffering from injuries as the result of a fire that destroyed the main building of the Kansas Masonic home here early today. In addition scores of old men and women and children suffered from the effects of smoke or from exposure in a temperature of 8 above zero. Several, made unconscious by smoke or overcome by cold as they fled from the burning structure in their night clothes, were taken to hospitals.

Two bodies so burned that identification seemed impossible were taken from the ruins at noon.

The home was the property of the Masonic Lodge of Kansas. The chapel, valued at $16,000, and the hospital valued at $9000 were the only buildings saved. The loss was estimated at $270,000.

Seal Sale In Schools Is Success

The sum of $84.48 was netted by the public school children as the result of their sale of Red Cross Christmas seals. The report of the sales, by buildings, follows:

Sycamore Building	$ 5.00
Bancroft Building	18.00
Chestnut Building	15.80
Lincoln Building	7.00
South Lawn Building	11.75
7th & 8th Grades, Central	21.93
High School	5.00
Total	$84.48

WOLFORD IS HURT

Robert Wolford, aged 16, son of Mr. and Mrs. William Wolford, sustained a badly cut face Thursday evening when he ran into a fence while coasting down Locust street.

Robert was picked up by some companions and taken home. Dr. Jesse McClain was called and gave medical attention.

West Gets Promotion

William West, for the past eight years a member of the fire department, was appointed Friday by Safety and Service Director Sam Ashman as captain of the downtown station to fill the vacancy made by the resignation of James Waddell. West's successor as regular fireman has not yet been appointed.

ACTION DEFERRED ON NIAGARA RESOLUTION.

WASHINGTON, DEC. 22.—Action was deferred until January 4 by the house today on the resolution to authorize more diversion of water from Niagara Falls for development of electric power on the American side. Such a resolution already has passed the house.

SENATORS IN A CLASH OVER PROHIB BILL

Ashurst's Mistake Followed By Wrangle and Action Is Delayed

WASHINGTON, DEC. 22.—The prohibition bill to make the capital "dry" fell in the toils of a filibuster late yesterday when Senator Ashurst, who favors it, without intention of imperiling a vote, got unanimous consent for consideration of a miscellaneous land bill. The opponents of the prohibition bill were quick to take advantage of the opportunity to contend that it had been displaced before the senate, and were supported by a ruling from the chair. Advocates of the measure were obliged to agree that it go over until after the Christmas holidays for final action. The vote will be taken January 9.

Senator Ashurst previously had sought to withdraw the land bill and did so physically by stepping to the desk and putting the document in his pocket.

Senator Reed, of Missouri, insisted that such a method of withdrawing bills was new in parliamentary procedure.

Strong Arm Method.

"If men are permitted to dispose of legislation by physically applying

—Continued On Page Five—

Returns Home After 23 Yrs.

Coshocton county has an interesting visitor in Daniel Severns, brother of James Severns, of Chestnut street.

Fifty-three years ago Mr. Severns, who was born near Warsaw about 70 years ago, left the county for Bowman, Montana, where he has successfully engaged in business during more than half a century.

It has been 23 years since he has visited his boyhood home. Friday evening Mr. Severns arrived in Coshocton, and went to the home of his brother on Chestnut street. He will leave Saturday for Warsaw and Spring Mountain, and after spending the holidays with relatives in the county, will return to Montana.

SCHWAB FEED $40 A PLATE

SOUTH BETHLEHEM, PA., DEC. 22.—Charles M. Schwab was host tonight to 118 of his lieutenants at the annual Christmas dinner. Included among the guests were thirty-two of the officials of the recently acquired plants at Steelton and Sparrows Point, Md. These men were all admitted to the Bethlehem Steel I-Beam Club.

The insignia of this club is a scarf pin shaped like an "I" structural beam, and heavily studed with diamonds. It is given only to officials and superintendents of the concern and is a recognition of merit.

The guests today came from Chili, Cuba, San Francisco and from places in this country where the company has plants or offices. It is estimated the dinner cost Schwab $5000, about $40 a plate. Schwab, President E. G. Grace and other high officials received the guests in the directors' rooms of the new million dollar office building.

The dinner took place in the private dining room of the company. Schwab was toastmaster.

New Plan For Corn Contest

COLUMBUS, DEC. 22.—The following schedule of plans for the Ohio corn contest was given out today by the contest department of the state board of agriculture:

The one acre contest will be conducted under the old rules.

Any boy who farms five or more acres will be given up to Aug. 20 to select his acre of corn from this field of five or more acres.

Senior contests will consist of a field of ten acres.

A trip to Washington and the east will be offered as a reward to the boy who does the best in the contest.

Prizes of $50 will be given to a man in each county who raises the most corn in his ten-acre field.

BELIEVE U. S. MAY BECOME PEACE PLAN CLEARING HOUSE

WASHINGTON, DEC. 22.—With the purpose of President Wilson's note to belligerents clarified by official statements on the subject, the attention of the United States has turned to the reception of the note in the foreign capitals.

Diplomats here are eagerly watching for indications of whether the European neutrals will follow the lead of the United States and make a similar appeal to the warring powers.

There is growing feeling that the United States hopes to become the clearing-house for views and possibly for terms of the belligerents. Several of the diplomats have advised their governments to that effect in order to guide them in their replies.

Realizing Significance

Surprise at the fast growing significance of the president's move was expressed on all sides, where it was pointed out that at first the opinion prevailed that the note itself was merely a "feeler" and that the most immediately contemplated in issuing it was the receipt of come sort of definition from the various warring nations. That the president should let it be known indirectly to the diplomats for their guidance, that he went even farther than that and counted on an absolutely frank reply from the actual opportunity for negotiations proved only less surprising than the actual note itself. This feeling was increased by Secretary Lansing's authorized statement yesterday that no soundings had been taken of the attitude of the belligerents addressed and that the note had been sent entirely regardless of the central powers' proposals or of the reply of Lloyd George.

The question very much to the fore today was whether the European neutrals would present a united appeal. The Spanish and Swiss representatives here have been at the state department repeatedly since those proposals came out, and probably know fully the plans of this government.

Expect Neutral Support

It is pointed out that the European neutrals have suffered beyond any other nations not actually involved in the war and that peace is more essential to them than to any but the acutal belligerents. In addition they have none of the bitterness of war and none of its ambitions and are anxious more for the coming peace than for the accomplishment of any other purpose. Nevertheless, their geographical position between the two contending forces has been so dangerous that up to now they have been able to do no more than maintain their neutrality without mixing in the struggle even to suggesting peace. Part of this danger is, however, thot removed by the American action.

Gradual clarification among the en-

—Continued On Page Five—

MINERS OF THE HOCKING DIST. ASK INCREASE

Delegates To Convention Say Men Should Share In Prosperity

ATHENS, DEC. 22.—The 10,000 coal miners of the Hocking district today took action which makes it certain a wage increase demand will be one of the biggest features of the state convention of the Ohio United Mine Workers in Columbus Jan. 9.

The Hocking miners in special convention at Glouster today adopted resolutions declaring they should share in the prosperity of the coal operators and asked the state convention to take action to bring about an increase in their wage scale.

State President John Moore of the mine workers urged the Glouster convention to put the wage matter up to the state organization, promising consideration of the proposition there. He wishes ruled the convention.

There had been a disposition by some miners to make a wage increase request today. Several state miners' officials, however, pointed out the miners' wage contract was in force until April, 1918.

Before adjourning, the Hocking miners went on record against compulsory arbitration of labor disputes.

REPORTED GERMANY READY TO FURNISH PEACE TERMS

WASHINGTON, DEC. 22.—President Wilson may occupy a temporary role as mediator in the European war. There was a well-defined report in diplomatic circles here today that Germany shortly will furnish him with a statement of the terms on which she is ready to make peace. But she will insist, this report says, that he secure from the entente a similar statement—which must be specific—before he can communicate the German position to her enemies or make it public.

This was considered almost certain to be the first result of the peace note to Europe. Count von Bernstorff, the German ambassador, declined to discuss the report for publication. It was admitted in German circles, however, that it was a strong possibility. It also was pointed out that, if Germany takes any such action the entente powers will be placed at a very decided strategic disadvantage if they fail to do the same. And with two widely differing sets of peace terms before him, President Wilson can be expected to make a serious effort to try to find out if there cannot be found a common ground of understanding between them.

It already is certain that Germany is preparing to take the widest advantage of the offer of President Wilson. Confidential advices reaching this city this afternoon say the German chancellor is to confer with Ambassador Gerard, now due back at his post, at once. He will furnish him with all available information regarding Germany's intentions, it is said. These advices flatly stated that the object of the conference is to be "to discuss mediation and prospects of peace." Officials who learned of this proposed conference today said that it simply emphasized the earnestness with which Germany is laboring for the end of the war.

ATTACKS TORREON

EL PASO, TEX., DEC. 22.—Francisco Villa's forces began an attack on Torreon this morning, according to unconfirmed reports received here today. The battle was said to be in progress at noon.

The Carranza garrison at Torreon, commanded by General Lois Herrera, numbers only 800, it is understood here. Villa has boasted that he will strangle Herrera to death with his own hands if he falls into his clutches, and it was reported several days ago that Herrera had fled the city.

Torreon was captured by Villistas 18 months ago, but they were not strong enough to hold it. Villa won an important victory over the forces of General Huerta at Torreon.

Germany Gets Wilson's Note

AMSTERDAM, DEC. 22.—(Via London, 5:40 p. m.—President Wilson's note to the belligerents was handed to the German foreign office last evening by the charge d'affaires of the American embassy, according to a Berlin telegram today.

NERVOUS BREAKDOWN GETS BUFFALO BILL

DENVER, COLO., DEC. 22.—Colonel William F. Cody (Buffalo Bill) is seriously ill at the home of his daughter, Mrs. Mary Decker, in Denver. He is suffering from a nervous breakdown. He is 70 years old.

Six Killed In Wreck

JACKSONVILLE, FLA., DEC. 22.—Six men were killed when a double-header freight train on the Seaboard Airline railway ran into a washout near McKinley, Fla., 60 miles west of here, today. But one member of the crew escaped.

Prohibition Reduces Crime

DENVER, COL., DEC. 12.—Prohibition has operated to reduce crime in Denver between 30 and 50 per cent in the year that is now closing, according to figures made public by Chief of Police Hamilton Armstrong.

The number of arrests for the entire year is expected to fall just short of an even 10,000, as compared with 12,769 in 1915.

THE WINDOW WISHERS

The little window-wishers, don't they touch the heart of you?
Standing there before the toy-shops, with their tender eyes of blue?
Don't you almost shiver with them, as their garments thin you see—
The ragged little urchins, with a patch on either knee?
Can you see them longing, yearning, in sweet childhood's wistful way,
And forget them in your planning for a merry Christmas day?

Oh, the little window-wishers, baby hearts and baby eyes,
With their trusting faith in Santa, gazing there in glad surprise
At the dollies and the soldiers, and the lovely toys, believing
That they will not be forgotten. Can you see them without grieving?
Can you think of them on Christmas when the merry morning starts
Disillusioned, waking up to empty stockings—broken hearts?

Oh, the little window wishers, looking longingly today
At the wonders in the toyshops in sweet childhood's wistful way:
Dreaming dreams of Christmas stockings filled with candy and with toys,
Just as full of faith and fancy as your own dear girls and boys:
When you see their big eyes glisten as these splendid things they view,
Can you rush by and forget them? Don't they touch the heart of you?

—Detroit Free Press.

EMPLOYES OF CLOW PLANTS GET XMAS BONUSES FRIDAY

Coshocton and Newcomerstown employes of James B. Clow & Sons were presented a check Friday afternoon, amounting to five per cent of their wages from May 1 to December 1. The workmen met in the Clowville office Friday afternoon and the checks were distributed. The bonus money given the men amounted to approximately $12,000.00. To the seven hundred employes in other places the Clow company paid $16,000.00.

Mr. Clow in addressing the employes of each plants, Friday announced that beginning January 1 all employes of the two plants would receive a regular advance of 5 per cent of their present pay. Also each employe at work 96 per cent or more of the working days during each month would be given a bonus of 5 per cent of his wages for that month. There are additional bonus plans arranged for the two plants.

The company has continued the insurance plan, and for the second year employes it will be increase 20 per cent. The insurance policies are given at the cost of the company.

CHARITY BALL IS SUCCESS

The Charity Ball which was given Thursday evening in Oskaloosa Hall by the Colonial club was a social and financial success, and the sum of $30 was turned over to the Associated Charities Friday by the club members.

Ratify West Indies Sale

COPENHAGEN, DEC. 22.—King Christian, in the cabinet council today, ratified the treaty providing for the sale of the Danish West Indies to the United States.

This follows the passage by both houses of the Danish parliament of the bill for the ratification of the treaty. The exchange of the ratification instruments will take place in New York, probably toward the end of January. The Danish ratification will be dispatched on the steamer Helig Olav, the first liner which leaves Copenhagen for New York, sailing on January 11.

Presbyterians Give Cantata

The cantata, "The Sign in the Sky," will be given by First Presbyterian Sunday school Christmas eve, at the church.

Owing to Rev. D. C. Boyd's illness, he will be unable to fill the pulpit Sunday morning. A sermon on "The Shepherd's Sermon" will be preached by Rev. E. B. Shaw, of Warsaw.

HOME AGAIN

Mrs. Harry Cassady and daughter, Margaret Anne were dismissed from the Keenan hospital Friday. They returned to their home in Dresden Friday afternoon.

Sustains Bad Scalp Wound

Ralph Myres, of this city, sustained an ugly cut on top of his head Friday afternoon when he was accidently struck by a heavy iron bar while at work at the Clow plant. A gash about two inches was cut. Myres came to Coshocton where the wound was dressed by Dr. J. W. Shaw.

Myres was not rendered unconscious but the injury caused considerable pain.

"Boost Your Home Town"

One of the greatest boosters in Coshocton is Pennsy passenger agent I. D. Webner. His ideas of boosting are being constantly put into practice in novel ways.

His latest idea in this line is expressed in a motto which he conceived and of which copies are posted over local ticket windows. They read, "Buy a round trip ticket. Boost your home town." From round trip tickets the local office receives the credit which otherwise would go to another office and Mr. Webner feels that this added credit helps to secure the proposed depot.

THE WEATHER

FOR OHIO Saturday fair, slightly warmer.

Bell Operators Get Xmas Cash

Employes of the Central Union Telephone company, in Coshocton, West Lafayette and Conesville will receive a bonus of two and three weeks extra pay, according to length of service. There are 27 employes in this county who will benefit by the cash bonus.

Employes who have been in the service of the Receivers for over one year and who are receiving $3,000.00 or less, per year, will be given the equivalent of three weeks' pay, while those of the same class who have been in the service of the Receivers from three months to one year will receive the equivalent of two week's pay.

It is estimated that the total amount to be distributed by the Receivers will approximate $200,000.00.

CAPITOL NOW IS DESERTED

WASHINGTON, D. C., DEC. 22.—This is getaway day at the capitol. With the holiday recess of both houses of congress beginning today and lasting until January 2, there is an exodus of senators, congressmen and employes. This exodus, in fact, has been on for several days, but today it grew in proportions. At the Union station one could see scores of statesmen with their families departing north, east, west and south.

Most of the members of the Ohio delegation left for their homes today. Representative Brumbaugh will start to Columbus this evening. Representative C. C. Dill of Washington state, left today to spend Christmas with his parents, at Delaware, Ohio.

No Sermon At Pleasant Hill

There will be no preaching services at Pleasant Hill Baptist church Sunday, December 24, owing to the fact that Rev. F. A. Twining, the pastor, has been ill, and has been ordered by his physician to avoid taking more cold by remaining indoors as much as possible.

PROF. KINNER HEADS CONESVILLE SCHOOLS

At a meeting of the Conesville school board Thursday evening, Prof. Jesse Kinner, of Plainfield, a prominent instructor thruout the county, was chosen to succeed the late Prof. N. S. McClure as head of the Conesville school.

Prof. Kinner will assume his new duties next Tuesday morning. Owing to the fact that the Conesville schools were late opening no holiday vacation will be observed, with the exception of Christmas and New Year's day.

Prof. Kinner has had experience in a number of the county high schools and was head of the Union county schools for several years.

NewspaperARCHIVE.com

COSHOCTON MORNING TRIBUNE
An Independent Daily Newspaper

Entered as second class mail matter at the postoffice at Coshocton, O., under the Act of March 3, 1879.

Resolutions and obituaries are charged for at the rate of 25 cents an inch; cards of thanks at 5 cents a line.

The Tribune is served by The American Press Association, The United Press and The International Syndicate.

Published every morning except Monday by THE TRIBUNE COMPANY, 115 North Sixth Street, Coshocton, Ohio.

Member of The Audit Bureau of Circulation, The Ohio Select List, the A. N. P., and Gilt Edge List.

IS PRESENT PEACE POSSIBLE?

The return of another Christmas season has emphasized the demand for peace. That peace should come, and that speedily, is the wish of both belligerent and neutral nations. But with no desire to crush the hopes of those who believe peace is near at hand, we wish to advance the suggestion that the chances for peace in the immediate future are extremely doubtful.

No such gigantic struggle was ever before staged. It is difficult enough to bring two warring countries to the point where they are willing to submit their claims to a conference, unless one of them has clearly demonstrated its superority. But in the present struggle there is no decisive proof of superiority. This war has by no means reached a logical conclusion. It involves not two nations, but fifteen, of which at least five are among the most powerful in the world in every resource.

True, Germany claims a superiority which entitles her to the palm of victory, but she has been deadlocked in France since the first weeks of the war and out beyond the gray mists of the ocean lies the British fleet unimpaired. And, regardless of Germany's actual accomplishments she is in a virtual state of siege and her adversaries are possessed of vast unused forces by which they, at least are persuaded they can eventually win.

The recruiting of new armies, the accumulation of new guns and munitions, the bitter hostility between the warring peoples, the absolute lack of terms on the part of those proposing peace and the quick rejection of the mere suggestion of an armistice by the other side are among the reasons that readily suggest themselves why the attainment of peace at this time is doubtful.

Regardless of how individual Americans are inclined to view the term "Prussian militarism," the fact remains that in more than half of Europe it is a most substantial spectre and the belief that it must be overthrown before any peace can be more than a patched-up truce is stubbornly held. And the very fact that this "Prussian militarism" has been extended over substantial stretches of France, Belgium, Servia, Rumania and Russia, makes the offer of peace from Berlin particularly unattractive.

The trouble is this war has unloosed forces which it will be hard for mere parliaments and conferences again to leash. The whole world is involved. There are principles at stake which, dear as peace is, had perhaps best be definately settled now. There is talk of reparation, but it comes, almost vindictively, from both sides. Immense sums have been expended and enormous debts contracted. The toll of human life is incalculable.

How the necessary adjustments are to be made in view of the fact that neither side acknowledges the possibility of ultimate defeat is hard to see. When Japan, after Mukden, proposed negotiations to Russia both sides were satisfied that further fighting would be useless. Then, too, the entire neutral world, which was all the world save the two contending nations, was jealous of Japan's growing might and the island kingdom saw that to go on would only be to jeopardize what she had already won.

In the present struggle more than half the world is engaged. The forces which are involved will not be calmed by the mere words of mediators. Mankind has permitted a struggle to start which only suffering and a fearful penalty can stay. It may be that the determination of one side to achieve peace by the sacrifice of further millions of lives will, in the end, result in a securer peace than can be achieved by the formal written agreements of mediators.

HARD TO PLEASE

By Walt Mason

When August days are hot, all dreamily we drool, "Is there no shady spot, where mortals may be cool? Is there no drift of snow, no cavern in the ice, where sweating man may go, and there feel cool and nice?" Heat costs us nothing then, all free the solar frills; and e'en the poorest men may roast and pay no bills. We, in December days, all charged with frost and sleet, remember, in amaze, how we abused free heat. It's when we spend our roll, our meager savings all, to buy some brunette coal, our folly we recall. It's hard to realize that once we knocked free heat, and shed from weary eyes, the briny, and repeat. Our blessings should suffice all grouches to destroy; today we have free ice, but do we whoop with joy? Are smiles serene and sweet upon our mugs, my son? We weep because our heat costs seven bones a ton. Thus ever and always we overlook good luck, and find some grief today, o'er which to paw and buck.

XMAS IN CHURCHES

M. P. Church

The following services will be held Sunday morning at the M. P. church

Prelude.
Doxology.
Invocation.
Gloria.
Responsive Reading.
Hymn.
Scripture.
Violin Solo—Shubert's Serenade, by Miss Marie Williams.
Prayer.
Offering.
Hymn.
Sermon, "The Song of the Angles."
Violin Solo—Cavalier Rusticana, by Miss Williams.
Benediction.
Postlude.

The M. P. Sunday school have a special treat for their children for Sunday morning at 9:60 o'clock.

First Christian

At the Christmas celebration at First Christian church Sunday evening, December 24, a program will be given after which gifts will be distributed to each pupil, from a Christmas tree, by Misses Twila Clark and Annabelle Teale. The program

Selection, by choir
Responsive reading
Invocation.
Selection, by Choir
Recitations, Kerma Perry, Georgia Cheney and Clifford Thomas
Selections, by choir.
Recitations, Harold Thomas and Clifford Shaw.
Selection by Knights of Honor class.
Dialog, by Christ Helpers class
Recitations, Robert McCann and Charles Perry.
Selection, by choir.
S P U. G's, by Juniors.
Recitation, Clarence Shaw.
Recitation, Harry McCleary.
Selection, by choir.
Recitation, Morgan Miller and Ethel Wright.
Dialog, Dorothy and Robert Lee.
Offering.

Emmamuel

Emmanuel Sunday school has prepared a splendid program of special music and appropriate recitations for the celebration of Christmas. It will be a distinctly children's service which will interest everyone that will attend.

The parents and friends of all the Sunday school attendants are cordially invited. The services will begin promptly at 7 o'clock.

The program.

Rev. A. B. Markley, Ph. D., Pastor.
Charles Miller Superintendent.
Anthem, Church choir.
Opening chours, Joy to the World, School.
Versicles, Psalm 95.
Song, Come Hither ye Faithful
Scripture lesson, Prayer.
Song, Sing Ye the Song of Praise, School.
Recitation of Welcome, 'Tis Christmas Time, Willis Roof.
Recitation, The Savior's Welcome to Earth, Caroline Watson.
Primary Department.
Song, A Babe Was Born in Bethlehem.
Recitations:
Emmelen Markley, Kerma Young, Charles Roof, Harriet Stickrath, Dorothy Brewer, Mary Frances Thresh, Robert Slack, Margaret Stickrath, Corinne Roof, Dorothy Van Voorhes, Lloyd Wagner, Evahn Elson, and Arline Slack.
Miss Helen Adams' Class:
Delman Voorhes, Howard Sherrets, Ruth Brown, Helms Knisely, Charles Roof, Neline Thresh, Helen Brewer.
Song.
O Little Town of Bethlehem, School.
Recitations:
The Christmas Light, Ward Thresh.
The Surprise of the Shephards, Blanch Spring.
When the Angles Sang, (Mrs. Markleys class) William Webb, Clarence Miller, Lavern Strohecker, Earl Kitchen, Melvin Jennings.
Solos:
Miss Helen Adams.
The Christmas Song, Ward Ermin.
Little Christmas Stockings, Ruth Brown.
While Shepherds Watched, Ralph Huberger.
The wondrous Light, Minnie Brown.
Song:
As with Gladness, School.
Exercise and Pantomine:
The Star of Promise.
The Seekers, Misses Evelyn Roof, Helen Adams, Evelyn Kincade, Rachel Markley, Florence Henzy, Hazel Jennings.
The Reciter, Miss Hazel Stackum.
The Finder, Miss Katharine Voorhees
Song:
All My Heart, School.
Address:
Pastor and Superintent
Anthem:
Choir.
Offering.
Song:
Silent Night! Holy Night.
Lord's Prayer:
Benediction.
Distribution of Gifts.

First Baptist

The following program will be given at First Baptist Sunday school Christmas evening at the church:

Rev. F. A. Twining will open the service with prayer. A treat for the children will conclude the program:

Recitation, "The Children's Festival" Russell Snedeker.
Recitation, "The Day of Days," Dolly Castor.
Recitation, "Mixed," Fenton Lynch.
Recitation, "The New Born Child," Myrtle Lane.
Recitation, "The Christmas Camp on San Gable," Dorothy Roderick.
Recitation, "The Star of Bethlehem," Elizabeth Adams.
Recitation, "Christmas all the Time," William Lynch.
Recitation, "The Best Gift," Gerilda Richcreek.
Recitation, "Jesus Wants the Little Ones," Lola Jane Richcreek.
Recitation, "Christmas Joy," Glenna Taylor.
Recitation, "Welcome," Ernest Snedeker.
Recitations, Clara Green, Hazel Smith, Lucy Smith, Ruth Green, Erma Frederick, Doris Mueller.
Exercise, "Merry Christmas," Pauline Taylor, Marva DeReiter, Nellie Marshall.
Exercise, "Christmas Messengers," Florence Hankins, Winifred McMillen, Eleanor Hankins, Alice McMillen.
Exercise, Martha and Ella Grace Ponce.
Exercise, Dorothy Senter, Mildred

—Continued On Page Five—

BEAVER BOARD

Can be put on new wall and ceiling beams or over old plaster

Suits any building—new or remodeled

THIS picture shows a room with Beaver Board Walls and Ceilings, instead of lath and plaster.

Beaver Board is a pure-wood-fibre product that comes in large sheets or panels, with a splendid surface for painting.

It makes far more beautiful interiors; never cracks; and has many other advantages

Write or call and we'll tell you all about it.

BEAVER BOARD TRADE MARK

Coshocton Lumber Co.
Both Phones 394

JOHN W. CASSINGHAM, President EDWIN L. LYBARGER, Vice President

THE COMMERCIAL NATIONAL BANK

Coshocton, Ohio

The Officers, Directors and Employees of this bank desire to extend to all of their friends and patrons the Season's Greetings, and to express our appreciation of your good will and of the liberal measure of public confidence which has been reposed in us. May you all enjoy a Happy Christmas, and a New Year of abundant prosperity.

DIRECTORS

Louis Brendel John W. Cassingham David Davis Martin G. Hack John Houston Hay
Charles B. Hunt John Lorenz Edwin L. Lybarger B. Worth Ricketts

Ask For Our 1917 Calendar

We have a limited number of McKinley Memorial Souvenir Gold Dollars, which make excellent Christmas Remembrances.

CLIFFORD H. MAGRUDER, Cashier RUDOLPH EHRICH, Teller C. RAY SPECKMAN, Ass't Cashier

Baker's Cocoa

stands all tests of laboratory and home.

It is pure, it is delicious, it is healthful.

Walter Baker & Co. Ltd.
ESTABLISHED 1780 DORCHESTER, MASS.

SOCIETY NEWS
That Will be of Interest to Women

Announce Wedding.

After keeping their secret for over a month, announcement was made Thursday of the marriage of Miss Thelma Carter to Mark Ryan, both well-known young people of Dresden, in Wellsburg, W. Va., on Nov. 11. Mrs. Ryan admitted that a few were "in" on the secret, but stated that her parents did not know of the ceremony until she told them Tuesday. She added that she was visiting in Fallansbee, W. Va., at the time and that when Mr. Ryan came to visit her, they just went over to Wellsburg, three miles away, and had the ceremony performed. Mrs. Ryan is the daughter of Mr. and Mrs. C. W. Carter, of Dresden.

Mr. Ryan is employed at the basket factory. They will reside at the home of the bride's parents until spring.

Home For Holidays.

Miss Margaret Jobe arrived in Coshocton From Canton Friday to spend the holidays with relatives and friends here.

Christmas In Zanesville.

Dr. and Mrs. H. H. Bainter and family, of Walnut street, will spend Christmas in Zanesville with Dr. Bainter's parents, Mr. and Mrs. Allen Bainter.

Oyster Supper At Chili.

W. M. Hagans, grammar school teacher at Chili, entertained his pupils and a number of other young people of Chili with an oyster supper Thursday evening at the Chili hall. There were 44 present. The evening was spent at games, and the host was presented with a handsome gift by his pupils.

To West Lafayette.

Mrs. Alice Fowler, of South Ninth street, will go to West Lafayette Sunday to spend Christmas at the home of her brother, John Williams.

Home From Gary.

E. O. Selby, who went to Gary, Indiana, before Thanksgiving, and who has been at the home of his son and daughter-in-law, Mr. and Mrs. Edgar C. Selby, will return to his home in Coshocton for the holidays.

Rev. Cornell Officiates.

Mrs. Ella North and Peter Johnson, both of West Lafayette, were married at seven o'clock Thursday evening, December 21, at the home of the officiating minister, Rev. T. W. Cornell. There were no attendants. Mr. Johnson and his bride will make their home in West Lafayette, where they are receiving congratulations from many friends.

Younger Set Will Dance.

A dance will be given Tuesday evening, January 2, by Albert Royer, Wilton Deans, Edward Thomson, Gordon Herbig, Sanford Heisser, Matthew Clerk, Byron Kirk, Wilton Gaskill, Carlos Cooksey and Rush Trotman in Phi Sigma Chi hall. Their guests will be the members of the I. L. D. club. The party will be chaperoned by Miss Mary Frederickson, Miss Katherine Kuntz, Walter March and Alvah Deans.

Christmas In Canada.

Jack P. Carling, of the Park hotel, left Friday afternoon for Hamilton, Ontario, Canada, where he will spend Christmas with relatives.

J. J. G. Christmas Party.

The members of the J. J. G. club will hold their Christmas party Sunday evening at the home of Miss Agnes Griley on North Ninth street.

Home For Christmas.

Miss Alice Temple, who has been visiting relatives in Butler, Pa., has come to Coshocton to spend the holidays with her parents, Mr. and Mrs. R. M. Temple, of Vine street.

Christmas House Guests.

Mrs. W. R. Harper, of Chicago, and C. M. Finney, a student at Rush Medical college, Chicago, are house guests of Mr. and Mrs. Harry Lybarger, of Cambridge Road, for the holidays.

Goes To Ashville.

Hurley Ralston will go to Ashville, N. C., to spend Christmas with Mrs. Ralston, who is taking treatment at the Ashville Sanitarium.

Family Dinner Christmas.

Mr. and Mrs. L. T. Judd will entertain with a family dinner Christmas day at their home on North Third street. Their guests will be Mr. and Mrs. Herbert McDonald, Miss Estella McDonald, Miss Thelma Smith, Miss Alice Judd, Miss Estella Judd and Mrs. Elizabeth Runyan.

Home For Christmas.

Miss Cora Edwards, who teaches school at Cleveland, arrived in Coshocton Friday to spend her vacation at her home on South Lawn avenue.

Irvine Anderson, a student at Ohio State University, Columbus, came home Friday for the holidays.

Miss Mary Stewart, who attends Denison University at Granville, came home Friday for the Christmas vacation.

Christmas Party.

Members of the K. I. C. club, of Conesville, went to the home of Miss Fanny Heck, near Tyndall, in a bobsled, Friday evening, and enjoyed their annual Christmas party. The Heck residence was decorated with Christmas holly and greens, and gifts, which were placed on a large Christmas tree, were exchanged. Refreshments were served, and music was enjoyed during the evening. The following were present: Mr. and Mrs. Clyde Phillips, Mr. and Mrs. Ray Biggs, Mr. and Mrs. Arthur Dawson, Mr. and Mrs. Guy Chaney, Mr. and Mrs. Albert Cornell, Mrs. Clyde Wheeler and son, Carl, Misses Goldie McCoy, Anna and Clara Abel, Hannah Wilcox, Josephine Wheeler, Helen Hopkins and Mary Biggs, John Abel, Henry Davis, Robert Davis, Mrs. Heck and the hostess.

At Huber Home.

Mr. and Mrs. Fred Huber will have the following guests at their home on South Lawn avenue, over Christmas: Mr. and Mrs. Noah McClain and Miss Anna McClain, of West Lafayette, Mr. and Mrs. John Richmond, of Akron, and George T. J. Huber of Columbus.

NEW RUSSIA AFTER WAR

CLEVELAND, DEC. 22.—An awakened Russia will rise out of the war, a Russia that will be a revelation to itself and to the world.

With this declaration, Felix W. Smith, American consul at Tiflis, Russia, told Cleveland manufacturers at the Chamber of Commerce yesterday noon of opportunities for American trade with Russia thru channels which are shut off on account of the war.

"Two years ago," he said, "many people were predicting a revolution among peasants of Russia. The present war has taken the place of that revolution. Instead of being a revolution it has been a revelation.

"The war has revealed to the Russian people qualities of organization, endurance and patriotism which they did not themselves suspect. Hand in hand with that revelation has come a stroke of political wisdom in the abolition of the manufacture of spirituous liquors in that mighty empire.

"I could talk to you for an hour about the development of Russia's mineral resources, of the wonderful deposits of petroleum in the Caucasus; of manganese, copper, iron, coal and lumber. There is one district of Russia alone, an area of 200 miles square that may be characterized as a solid block of coal.

"There has been a development of Russian efficiency. Ten million men, drawn from agricultural pursuits to the front, have been replaced by a new element in the productive fields with even greater efficiency than their predecessors."

Mr. Smith urged upon American manufacturers the establishment of banking relations with Russia. He suggested that a chain of banks might be organized thruout the manufacturing centers of America and the principal cities of Russia, that would enable a satisfactory handling of trade between the two countries.

Miss Fanny Heck, of near Tyndall, will leave Saturday morning for a three weeks' visit with friends.

Try a Tribune Want Ad.

YOUR COLD will be easily relieved by taking a spoonful of

SCOTT'S EMULSION

after each meal. It fortifies the throat and chest while it enriches the blood to help avoid grippe, bronchitis and even pneumonia. *Scott's* is well worth insisting upon.

Scott & Bowne, Bloomfield, N. J. 15-14

Notice

Our Wagons Will Not Be Upon the Streets

Monday
XMAS

Coshocton Baking Co.
J. F. Elder

A Clear Skin

For a clear skin—one complexion—bright eyes or a good appetite
Get a Box To-Night. 10c and 25c Box.

R&G PILLS

CINDERELLA—Today—Feature
"If My Country Should Call."
A drama of Mother Love, and War Time, featuring
Dorothy Phillips and Lon Chaney

Letters To Santa Claus

Coshocton, Ohio,
Dec 19, 1916

Dear Santa Claus.
I am a good little boy, and I stay at home and help my mamma, and I would like to have for Christmas a hobby horse and a drum and some candy nuts and oranges
Yours truly,
Williams Maple.

P. S. Don't forget my papa and mama they want a fat hen and dont forget my aunt, Lulu, he wants a set of furs and dont forget my grandpa he wants a little red hog.

Dear Santa Claus
I am a little boy and go to school every day I would like for Xmas a little red wagon, hobby horse and a pop gun and a pipe for blowing bubbles. I guess that is all I will go to bed early and not peep Please don't forget little Mabel she wants a ring peanuts and candy from your little boy,
Clee Sensibaugh, Trinway,
Route No. 1.

Dear Santa Claus:
I am a little boy 6 years old I want to tell you what I want for Christmas I want a sled and pair of boots and lots of nuts and candy.
Yours truly,
Ambrose McDevitt.

Coshocton, Ohio, R. F. D 2.
Dear Santa Claus:
I am a little boy 7 years old. For Christmas I would like a sled and a tool box oranges nuts and candy, and pleased dont forget my little sister, Mildred.
Your little boy,
Everett G. Royer.

Dear Santa:
I am a little girl five years old and I want you to bring me a big dolly with curly hair a cradle, a Christmas tree, a story book, and don't forget Bobbie and sister. I will go to bed early and be a good girl.
With love to Santa,
Helen Barbara Hudson,
East Vine St.

Coshocton, Ohio,
My Dear Santa:
I am a little boy 12 years old. I mind Mamma and go to bed early every night. I want for Xmas a little train that will go in a track, a big dolly, a pop gun, a sled a little dog a set of dishes and don't forget a sack of peanuts, and some candy.
Yours little boy,
Herbert Cupps,
South Fifth St.

Canal Lewisville, O.
Dec. 20, 1916.
Dear Santa Claus:
I am a little girl of 3 years old. I want a baby and a cart a set of dishes and a sled a little candy and nuts. Please do not forget my little friends Kathryn Lennon and Nellie McGiffen and Maude Leavengood and Goldie Jones.
Yours truley,
Charlotte Grob.

Conesville, Ohio,
Dec. 19, 1916.
Dear Santa
I am a little girl 7 years old. I go to school every day. Please bring me for Xmas a new pair of shoes and raincoat and two games story books 1 pair bed room slippers, candy nuts oranges and pop corn Your little girl Josephine Opal Mills

Warsaw Ohio
dear santa I live at Warsaw. for x mas I want a air gun that shoots B B shot i want a "little hummer" Bycicle and a sled too. that all. Hilton want a Riffle
Gerald Foster

Roscoe.
Dear Santa:
I am a little girl 14 years old. I go to school every day I want for Christmas a pair of skates a rubber doll a game of old mother goose and a watch bracelet: Please dont for get my friends Leia and Nellie Foster.
Yours truly Mary Andrews.

Coshocton Ohio R. D. 4.
Dear Santa:
I am a little boy 4 years old. Please bring me for Christmas a little black horse a dog, a gun, and lots of candy nuts and oranges.
From your little friend
Lloyd Fowler.

Dresden, O.
Dear Santa.
I am a litle boy 6 years old I try to be good like all boys is. and wish you would bring me for xmas a pair of red Gum boots, a farm wagon with seat, and shafts for a goat, a nice A. B. C. book. a red sweeter and a knife with a chain on it. my Brother Virgil wants a red sweeter, a pair of shoes and a pair of mittens.
P. S. please dont forget my baby brother Leonard bring him something nice that wont break.
Your little Boy Kenneth Meek.

Newcomerstown, O.
Dear Santa Claus
I am a little girl 9 years old Pleas bring me a nice Doll with Dark hair that goes to sleep A Bo peep Story Book and some candy, nuts and oranges.
Your Little Girl
Rosy Markovich

Coshocton, O.
Dear Santa Claus:
I want for Xmas a hair ribbon, ring, a box of candy and a box of powder. I am four years old.
Yours truly
Margaret Ashcraft.
P. S. Dont forget my little friend Everett Foster.

Dear Santa Claus:
I want for xmas a doll baby, rattle box and lots of candy nuts and oranges.
Grace Bible.
P. S. Dont forget my little friends Lorenzo Hooker and Byran Foster.

Dear Old Santa.
I am a little boy 7 years old I go to school every day. I want old Santa's picture, a little teddy Bear, a pair old maids, I want a gun, mouth organ, Oranges, Candy, & nuts, and dont for get my Friend Ruth Slaughter and my Teacher Miss Cox,
Yours Truly
Karl Hoop Roscoe Ohio.

Dear Santa
Please dont forget one more little boy I try to be good as I can I help my mama every day so please bring me a train of cars a big rubber ball a little wagon and dont forget dear papa, mama and some candy I am
yours truley
Donald Darr.

Dear Santa:
I am a very good little girl I want you to please bring me for Xmas a doll a little ring and plenty of candy and bananas and don't forget my little brother, Charles, he wants a little rattler and a new rubber doll.
Your little girl.
Opal Marie Darr,
Warsaw Route No. 1.

Dear Santa:
I want a pocket book a big doll and a willow go-cart a bed for my doll please. A set of dishes I would like a pair of gloves to. Remember I have a little sister, Gene.
Myle K. Davis.
Coshocton, Ohio.

Dear Santa:
I am a little girl 6 years old I want for Xmas a teddy bear a doll baby and gocart and nuts and candy and dont forget my brothers and sister.
Yours truly,
Hester Duncan.

Dear Santa:
I am a boy 12 years old I will tell you what I want for Xmas I want a coaster sled and a pair of skates and an air rifle and nuts and candy
Yours truly,
Kingdon Duncan.

Dear Santa
i want for Xmas a sleed a pair of gloves and a little wagon and hand kerchief and barrel of peanuts and some candy and nuts i will leave the door open and will go to bed early.
From your little girl
Mable McCoy,
Millfork, Ohio.

Tunnel Hill, O.
Dear Santa Claus
I am a little girl 6 years old and I would like for you to bring me for Xmas a pair of Shoes size 12 and Stockings red mittens ribbons, doll baby that will say mamma, candy & nuts also a sled
So good By,
Millie Haines.
P. S. Don't forget my other little Sister's Margaret, Sarah and Brothers Ross, Johnie

Conesville.
Dear Santa Claus
I am a good little Boy 8 years old for Xmas I want a pipe to blow bubbles and hobby horse a pair of Gum Boots and a little auto well Santa I guess thats all I will go to bed early and wont peep
P. S. please Santa dont forget my little playmate Mekinley he wants a air riffle a rubber Ball a pair of hobby horses and a picture book for him and Ina to look at.
Yours truly,
Harry Meek

Dear Santa Claus
I would like for Christmas a little hobby horse a watch a little goose a sled air gun a knife a mouth harp a flash light a sandy candy sweater and candy, peanuts, nuts, oranges and dates. Please dont forget my little sister, Margaret.
Good bye,
William C. Shryock,
Coshocton, Ohio, R. 5.

Canal Lewisville, Ohio
Dec 20, 1916.
Dear Santa Claus.
I am a little girl of 6 years old I go to school every day and mind my mama and papa well. I want a doll and cart and some candy and nuts, and santa don't forget to bring me a sled And Santa don't forget my little friends Azalia Payne and Jenette Hamilton
Yours Truley,
Seneth Bechtol, Reamer's Village.

Dear Santa Clause
I want for Xmas a hobby horse, a ball, a knife and lots of nuts, candy and oranges.
Everett Lowary.
P. S. Don't forget my little friends, Iva Dobson and Margaret Ashcraft.

Colonial Club
Christmas
DANCE
Red Men's Hall
Mon. Eve., Dec. 25
Parker's Trio

Does yours bring joy to the breakfast table?

North — East — South — West — women are solving the coffee problem.

Armies have solved it. "An army travels on its stomach" and of the army breakfast, ask any soldier what he would miss most.

One of the greatest American judges has said that unhappiness in the home commences with the first cup of poor coffee.

There is a coffee which brings a million men to breakfast "in a hurry."

Today you can introduce its rich, full flavor in your home. Serve Arbuckles' for a week and notice how much more his breakfast means to him. Bring joy to *your* breakfast table.

Today there are whole towns where Arbuckles is practically the only coffee used. In one State alone, in a year, four pounds of Arbuckles' Coffee was used for every man, woman and child in the State—four times as many pounds of coffee as the population of the State!

DANCE
J. P. SHEPLER
Announces he has leased the ball room in the
TRIBUNE BUILDING
Private lessons at any time.
BY APPOINTMENT
Citz. Phone 197

SLIPPERS

Women's House Slippers, all styles, all sizes, 75c, $1.00, $1.25 and $1.50.
Men's Soft Leather Slippers, $1.25, $1.50, $1.75 to $3.00.
Children's Comfy Slippers, 65c and 75c.

Brendel Bros. Fitters Of Feet

There's No Place Like Home — When the Bread's Good.

"She turned the tables on him"

BE THANKFUL
You Have A Good Home IN A GOOD TOWN Where There's A Good Bakery THAT BAKES GOOD BREAD
YOUR IN GREAT LUCK! Ask your grocer or have our wagon call.
The Coshocton Baking Company

STOVES! STOVES! Coal and Gas

Heavy, all cast iron, air tight Heaters: no light sheet iron bodies but something good.

All styles gas heaters, coal and gas ranges, high ovens, porcelain trimmed or plain.

The name "Garland" assures quality and service.

The Coshocton Hardware Company
411 Main Street

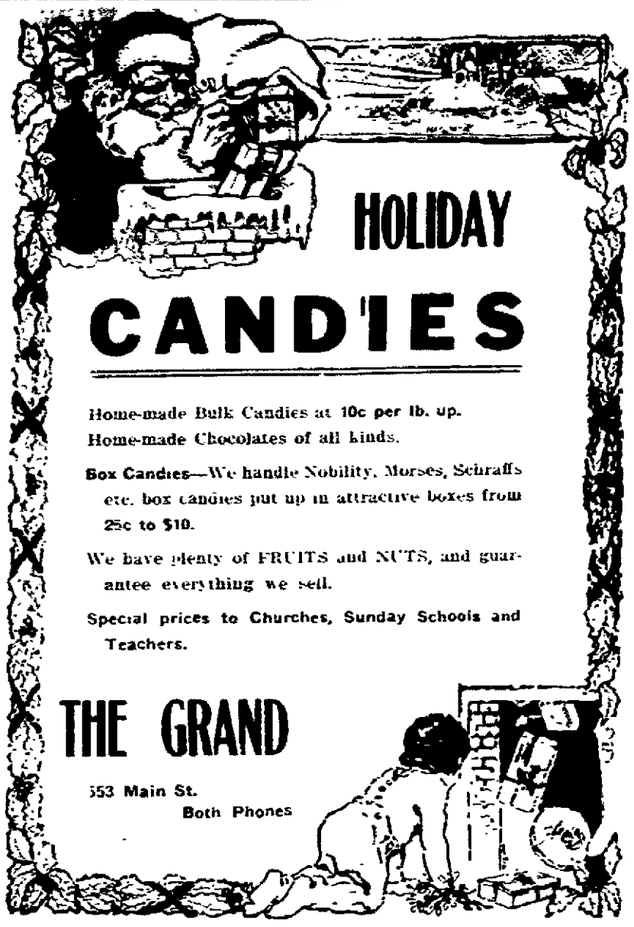

HOLIDAY

CANDIES

Home-made Bulk Candies at 10c per lb. up.
Home-made Chocolates of all kinds.

Box Candies—We handle Nobility, Morses, Schraffs etc. box candies put up in attractive boxes from 25c to $10.

We have plenty of FRUITS and NUTS, and guarantee everything we sell.

Special prices to Churches, Sunday Schools and Teachers.

THE GRAND

553 Main St.
Both Phones

Read The Tribune Want ADS

We Have a Large and Complete Stock of

CHRISTMAS GOODS

Sleds for boys and girls
Express Wagons
Coaster Wagons
Skates for boys and girls
Velocipedes
Aluminum Coffee Pots, all sizes
Copper Nickle Coffee Pots, all sizes
Copper Nickle Tea Pots, all sizes
Aluminum Tea Pots, all sizes
Aluminum Tea Kettles
Copper Nickle Tea Kettles
Casseroles
Pocket Knives
Scissors
Carvers
Salt and Pepper Shakers
Air Rifles, new style

Buy mother a High Oven Range for Christmas. They cook, heat and bake, all with one fire.

We are headquarters for Christmas trees. Prices 50c to $2.00. Phone your orders.

CENTRAL HDWE. CO.

On Busy Street

Teach The Children To Save

Start them right with a Christmas Savings Card for 1917 at this bank.

Train them in the value of saving when young and the habit will stay with them thruout their lives.

Many children have accounts at this bank and we take real interest in watching them grow.

Hundreds were made happy this year in receiving our checks when we distributed $29,653.38.

Many have already taken out cards for next year.

THE PEOPLES BANK

SUNDAY
--IN OUR CHURCHES--

Pastors are requested to mail or bring in their weekly church notices, written out, just as they desire them to appear in this column, not later than 5:30, P. M., each Friday, to insure insertion. Thus all errors, due to misunderstanding on the telephone will be avoided.

FIRST CHRISTIAN CHURCH.
Seventh and Poplar Streets.
Sunday school at 9:15, a. m.
Morning sermon at 10:30.
Y. P. C. E. at 6 o'clock.
Evening service at 7:00.

GRACE METHODIST EPISCOPAL.
Corner Fourth and Walnut Streets
Rev. Dr. E. O. Buxton, pastor.
Sunday school at 9:15, a. m.
Henry Disser, superintendent.
Morning service at 10:30.
Evening sermon at 7:00.
Morning topic "Christmas 1900 Years Ago and Now."
Exercises by the Sunday school in the evening.

SACRED HEART CHURCH.
Burt Avenue.
Rev. Father Slattery, pastor.
First mass at 7 a. m.
Second mass at 9:30 a. m.

CHURCH OF CHRIST-DISCIPLES.
Corner Main and Eighth Streets.
Rev. C. H. Hood, pastor.
Residence, North Twelfth street.
Morning service at 10:30.
Bible school at 9:00 a. m.
Christian Endeavor at 6:30.
Sunday evening services at 7.00.

EMMANUEL EVANGELICAL LUTHERAN.
Walnut and Seventh Streets.
Rev. A. B. Markley, Ph. D., pastor.
Sunday school at 9:15.
Luther League at 6:15 p. m.
Wednesday evening services at 7.15
Morning: "Christmas Visions and Voices."
Christmas Festival services in the evening.

ST. PAUL'S LUTHERAN CHURCH.
Morning service at 10:00 o'clock.
No services Sunday.

TRINITY EPISCOPAL CHURCH.
Corner Main and Seventh Streets.
Rev. Victor A. Smith, rector.
Sunday school at 9:15 A. M.
Holy communion, 7:30.
Morning prayer with Litany and sermon at 10:30.
Midnight Christmas celebration and sermon at 11:30.
Subject: "The Incarnation in Relation to Modern Life."

CANAL LEWISVILLE M. E.
M. B. Mead, Ph. D., pastor.
Sunday school at 9:30 a. m.
Preaching at 10:30 a. m. the second and fourth Sundays of each month, and at seven o'clock the first and third Sundays.
Epworth League the second and fourth Sundays at seven o'clock.

UNITED BRETHREN
Rev. I. J. Hopper, pastor.
Sunday school at 9:15.
W. H. Ross, superintendent.
Christian Endeavor at 6 o'clock.
Evening sermon at 7:00.
Corner Park Avenue and Orchard street.
Morning worship at 10 15.
Prayer meeting Wednesday evening at 7 o'clock
All services in the basement of the new church.
Let every member be out at Bible school Sunday Our aim, 250
Morning subject "The Angel's Christmas Message."
The evening service will be a program. "White Gifts for the King"
Everybody welcome

PLEASANT HILL BAPTIST.
Rev. F. A. Twining, pastor.

CHRISTIAN SCIENCE.
Services held in the Hall building, South Sixth street.
Sunday school at 9:30, for pupils up to 20 years of age.
Sunday morning services at 10:30.
Wednesday evening service at 7:30.

SALVATION ARMY.
Citadel, North Third Street.
Sunday
Sunday school at 9:15.
Holiness meeting at 10:30, a. m.
Praise service at 3 o'clock
Salvation service at 7:30.
Young people's meeting at 5:30.
Week Night.
Monday, Soldiers' meeting (private)
Tuesday, Band practice.
Wednesday, Thursday and Saturday, Public meetings. Open air meetings Thursday, Saturday and Sunday at 6:30
Army band will play for open air meetings.
Mildred Douglass, Adjutant.
Emma Schroeder, Ensign, officers in charge.

GERMAN EVANGELICAL CHURCH.
South Eighth Street.
Rev. H. Kamphausen, pastor.
Sunday school at 9.00 a. m.
Morning service at 10:00 o'clock.
The morning service will be in German, the evening in English.
Evening service at 7 o'clock.
Morning service in German. In the evening the Sunday school will have their celebration
Monday at 6 a. m. an English service will be held. Subject, "Glad Tidings." Special offering will be taken for the Widows' and Orphan

FIRST BAPTIST CHURCH.
Chestnut Street, near Sixth.
Rev. F. A. Twining, pastor.
Sunday school at 9 o'clock.
Morning sermon at 10:30.
Evening sermon at 7:00.

M. P. CHURCH.
Corner Walnut and Eighth Street.
Rev. A. B. Williams, pastor.
Sabbath school at 9:00.
Morning service at 10:30.
Evening service at 7:00.

CHRISTIAN UNION CHURCH.
Corner Vine and Eighth Streets.
Rev. J. F. Porter, pastor.
Sunday school at 9:15.
Morning sermon at 10:30.
Wednesday evening prayer service at 7:30.
Mrs. Brier, superintendent of Sunday school.

FIRST PRESBYTERIAN CHURCH.
Fourth and Chestnut Streets.
Rev. D. C. Boyd, pastor.
Sunday school at 9:15 A. M.
Morning service at 10:30 A. M.
Senior Christian Endeavor at 6:00 P. M.
Morning service: "The Shepherd's Sermon," by Rev. E. B. Shaw, of Warsaw.
C. E. Meetings will adjourn for the cantata, 'The Sign in the Sky," by the Sunday school, which will be given in the evening by the Sunday school.

ROSCOE CHRISTIAN UNION CHURCH.
Sunday school at 1:30.
Rev. J. F. Porter, pastor.
William Shrigley, superintendent.
Public worship at 2:30.
Mrs. Viva Grace Porter will preach at 2:30 p. m.

LODERS CHURCH.
Sunday school at 1:30.
Sermon by pastor at 2:30.
Mid-week prayer service Thursday evening at seven o'clock.
Bangle and Lane will be at Loder's church Sunday evening, at 7:30.

HELMICK BAPTIST.
Rev. C. C. Erwin, pastor.
Sunday school at 10:00.
Preaching at 11:00 the second and fourth Sundays of each month.
Preaching at 7 p. m. second and fourth Sundays.

FRESNO M. E. CHURCH.
C. T. Goodwin, pastor
Epworth League at 7 P. M
Preaching at 7:30 P. M. Subject

COSHOCTON CIRCUIT METHODIST PROTESTANT CHURCH.
Rev. A. R. Read, pastor.
Blissfield
Sunday school at 9:00 A. M
Morning sermon at 10:00 A. M
Evening sermon at 7.00 P. M

SHILOH BAPTIST CHURCH.
Burt Avenue.
Rev. Charles T. Isom, pastor.
Preaching at 10:45, a. m.
Sunday school at 9:30.
B. Y. P. U. at 6:30.
Evening service at 7:30.

SEVENTH DAY ADVENTIST.
Sabbath Day services held each Saturday in the Shaw building.
G. C. Quillin, elder.
Afternoon service at 2:30.

BELL-ANS
Absolutely Removes Indigestion. One package proves it. 25c at all druggists.

ADVANTAGES

In Depositing Your Money With The Buckeye State Building and Loan Company, Rankin Building, 22 West Gay Street, Columbus, Ohio.

4. Besides having it safe, getting five per cent interest and as a rule being convertible into cash at any time, you are at no expense and no trouble. The mail brings the interest check to your door each six months. This pleases our customers and they tell others. Our assets $12,200,000.00 all loaned on first mortgage on homes and farms, the safest of all mortgage loans.

Our Christmas Offerings

Were Never so complete as this year. In aluminum ware, nickle ware, casaroles, silverware, carvers, cutlery, etc., our assortment cannot be beaten.

In scissors, shears, pocket knives, skates, sleds, etc., we have a full stock.

Buy useful and lasting presents here.

The Coshocton Hardware Company

Cottage prayer meeting every Friday evening.

ROSCOE M. E. CHURCH.
Rev. M. B. Mead, pastor.
Sunday school at 9 o'clock.
Preaching the first and third Sundays at 10:00 o'clock.

Central School Presents Play

"Mrs. Jarley's Wax Works" was presented at Central High school December 22. The cast follows:

Mrs. Jarley, Arabelle Moore.
Pandora Flanberson, Mary Lee.
The Chewing Gum Girl, Mary Smith.
Priscilla Perkins, (who helped Sister Susy make shirts for soldiers) Vera Conrad.
Labratory Girl, Esther Jones.
Gymnastic Geraldine, Fleeta Richardson.
Madamme del Squalina, Leona West.
Attendants, Frances Markley and Eva Adams.
Chief attendant and helper, Arthur Wind'em up, Gordon Herbig.

Kinney Goes Under Knife

James Kinney, of Oak avenue, was operated on at the City hospital Friday morning to relieve an abcess of the lungs. Kinney was injured some time ago when his automobile collided with a train at Chestnut and Fifth streets.

Mr. Kinney was resting comfortably late last night and his complete recovery will only be a matter of time according to attending physicians.

I.C.C. Moves In Car Situation

WASHINGTON, DEC. 22.—An order was issued by the interstate commerce commission today, requiring the railroads to show cause at a hearing here December 28, why they should not return at once to their owners, without diversion or move, all foreign or refrigerator cars afte unloading at their destination.

HOPE CIRCLE ELECTS

The Hope Circle class of the Methodist Protestant church met at the home of Miss Vernice Chubb, of South Tenth street, Tuesday evening and participated in a social evening. Officers for the coming year were elected. A Christmas "grab bag" was a pleasant feature of the evening and afforded much amusement to the class members.

The officers elected were:
President, Vernice Chubb.
Vice president, Blanche Kreider.
Sect. and treas., Elouise Andrews.
Asst. sect., Gertrude Aronhalt.
Look out committee, Mildred Bretzius.
Membership committee, Mary Swalley.
Social committee, Blanche Kreider.
Floral committee, Irene Hook.
Visiting committee, Lulu Appis.
Sick committee, Clemmie Scheetz.

The next meeting will be held in January at the home of Mrs. Albert Hook.

Contest Will Close Today

The popular girl contest which has been conducted by the Cinderella theatre during the past several weeks will come to a close today, and the eleven prizes, the first a hundred dollars in gold will be awarded at the theatre this evening at 8:15.

Kitchen Cabinet Special

We have 25 fine Kitchen Cabinets to sell by Xmas. You can have one year to pay for yours.—

ROSE BROS. Furniture Co.

DENTIST

DR. F. A. WERNETTE
Office Northeast corner Main and Seventh streets.
First floor entrance on Seventh street.

THE HOME BUILDING ASSOCIATION COMPANY OF NEWARK, OHIO

THE ANNUAL AUDIT

Business firms audit their books every year to know exactly where they stand, to know just what they have accomplished during the year.

Individuals can well do the same in some measure.

Have you gotten ahead as you should in 1916?

Have you had the help of a savings account in the "Old Home"?

Will you have that help in 1917?

Face the issue NOW. Decide on next year's plan.

4% OLD HOME

Headquarters For Xmas

Come In And See For Yourself

Fancy Mixed Nuts, lb. 20c
Fancy English Walnuts, lb. 22c
Fancy Naval Oranges, per doz. 19c, 24c, 29c, 34c, 39c
Mixed Candy 12 1-2c, 15c, 20c
Fancy Grape Fruit, 3 for 25c
Fancy Crisp Celery.
Fresh Oysters, qt. 35c, 40c, 50c
Sweet, Sour and Mixed Pickles.
Dates and Figs and Malaga Grapes.
Tangarines, per dozen 25c
Taylor's Best Flour, per sack $1.14
Pop Corn, ear or shelled.
25 lb. sack fine Granulated Sugar $2.00

King & Zerbe

AUCTION SALE TO CLOSE ESTATE

Wednesday, Dec. 27, At 1:00 P. M. On The Premises

The Kirk Homestead

Cor. Maple Ave. and Bali St.—(Terrace) Zanesville, O.
For lot diagram, etc., see advertisement in Zanesville papers.
Terms of Sale:—One-Third Cash on Day of Sale; Balance in One Year
F. W. ANDREWS, New Philadelphia, Auctioneer.

THE MORNING TRIBUNE WANT ADS

LOST AND FOUND

MEDALLION PIN, lost—Lady's head set in gold rim. Between Third and Seventh on Main. Return to Building and Loan Association. Edward Crawford.

FEMALE HELP WANTED

WOMAN, wanted—Will pay reliable woman $25.00 to distribute FREE (not to sell) 200 pkgs. Borax Soap Powder among friends. No money required. Ward Company, 731 N. Franklin St., Chicago.

MALE HELP WANTED

SHACKEL LINE BUILDER and pumper wanted. In oil field. Must have experience. J. C. Wertz, R. D. 4. Citz. phone.

CLERKS—'Uncle Sam' wants Men and Women, 18 or over as Government Clerks. $100.00 month. Write immediately for list positions now open. Franklin Institute, Dep't 352 A, Rochester, N. Y.

MEN, women and girls for factory work. Good wages and steady employment the year round. Work light and clean and surroundings all that could be desired. Free coffee supplied every day at lunch. Apply, The Diamond Match Co., Barberton, Ohio.

ROOMS AND BOARDING

WALNUT and 2ND Sts., cor.—Furnished rooms for light housekeeping. Private entrance. Bell phone 161.

MISCELLANEOUS FOR SALE

TRANSPORTATION, for sale—Omaha Nebr. to Grand View, Wash. For particulars call or write J. A. Miller, Coshocton R. 3.

XMAS IN CHURCHES

(Continued From Page 2.)

Abbott.

Exercise, Veo Haller, Robinette Smith, Ruth Snedeker, Elsie Mitchell, Richard Beringtin, Eleanor Emerline.

Exercise, Grace Wells, Nettie Marlatt, Alice Meuller.

"The Infant Jesus," Elsie Meuller, and four girls.

Song, "Dear Little Stranger," Fern and Vongale Bolen.

Song, Pauline Bassett, Inez Cherry, Marno Turner.

Song, Pauline Taylor.

Money FOR Xmas

Use Our Money

Loans on Furniture, Pianos, Horses, Wagons, Etc.

$50 4 Months Time-Cost $4.75

Longer or Shorter Time, As Desired. Any Amount.

Call, Write or Telephone

Agents in Coshocton each Thursday.

Ohio Loan Co.

212 Masonic Temple, Zanesville.

Phones: Bell-1023; Auto-3176

Under Supervision of State Banking Department.

MISCELLANEOUS FOR SALE (continued from preceding columns)

SLEIGH, for sale—A No. 1 condition. Swell body. Inquire Forbes Carroll, Derman avenue.

SLEIGH and buggy, for sale—Inquire B. F. Mobley, E. Chestnut St. Bell phone 573.

BUSINESS ANNOUNCEMENT

STOP—LOOK—LISTEN

We are needing money on the 10th. of January to meet our regular obligations. In order to do so we must ask that every one owing us will please settle by that date. This applies to all.

Coffman Mercantile Co., Warsaw, Ohio.

DRY CLEANING and Pressing—Ladies' work neatly done. All suits $1.00. Boy's knee suits, 50c. Orders called for and delivered. Bell 804, Citz. B-765. John Stewart, 126 N. 4th

FLOUR—Wanted you to know that Golden Rod blended flour may be obtained from your grocer. Ask for it. It will give satisfaction. Balch Bros.

MEN—Our illustrated catalogue explains how we teach the barber trade quickly, mailed free MOLER BARBER COLLEGE, Cleveland, O.

Eye troubles mean school troubles for boys and girls. Right glasses make study a pleasure.

OTIS G. MORSE

OPTOMETRIST and OPTICIAN

Ricketts Block, Oppo. Courthouse

Main Street, Coshocton, Ohio

PRACTICAL CHRISTMAS GIFTS: GLASSES—Shelltex frame, Varsity guards, chains.

THE BURNS OPTICAL CO.

113 So. Fourth St

PROFESSIONAL ANNOUNCEMENTS

DOCTOR L. F. VAN AMBURG, Specialist, Chronic Diseases, 30 Years' Experience. Office over Western Union Telegraph office, Coshocton, O. Hours 9 to 12; 1 to 5; 7 to 8. Sunday 10 to 12.

CHIROPRACTOR—A. L. Huff, of Fresno, O., will close his office after Jan. 1, 1917, for three months, to take a post graduate course in Ross Chiropractic College, Ft. Wayne, Ind.

SERVICE ANNOUNCEMENTS

The Glass Undertaking Co., J. E. Glass, Mgr.

Motor Ambulance equipped with Life Saving Device known as The Lungmotor. Both phones. Day calls, 498. Night calls, 498.

AUTOMOBILES AND ACCESSORIES

FORD TOURING CAR, for sale. In excellent condition. Used just during summer months. A bargain if sold at once. Inquire or address A. M., care Tribune.

PERSONALS

WIFE, OR HOUSEKEEPER, wanted—by middle aged widower living in Dresden. Can give someone a good home. Marion Ryan, Dresden ,O.

SPECIAL NOTICES

NOTICE—Wanted everybody to know that all barber shops will close Christmas at 11:30.

HORSES AND CARRIAGES

BAND WAGON, for sale—with torches and chairs, all in good condition. Address, Arthur F. Hothem, Fresno, O., R. D. 4. (Chili.)

LIVE STOCK AND PRODUCE

SHOATS, wanted—Will buy 75 shoats weight 50 to 100. Citizens phone. J. S. Walker, Warsaw, O., Route 2.

HOUSES FOR RENT

ROSCOE—Five room house in Roscoe, for rent. Inquire Chas. Stipes, or Bell phone 675.

KENILWORTH AVE., 1219, for rent—6 room house; modern conveniences. Gas furnace, gas and electric lights, hard wood floors. Call Citz. No. 2 or 225.

KENILWORTH, Ave., 1207—Eight room house, all modern conveniences; garage, chicken yard. Vacant Nov. 1. S. H. Nicholas, Citz. phone 2 or 225.

CITY PROPERTY FOR SALE

KENILWORTH lots—Also lots on Vine, Elm or Orange Sts. $350.00 up. See J. A. Heaket, 539 Cambridge St.

FOR SALE OR EXCHANGE

BARB WIRE—wire fencing, nails, guy wire, wagons, buggies, spreaders, lime, cement, salt, flour and a good line of general merchandise. Will exchange for butter, eggs, poultry, lard, tallow, beef hides, hay, grain of all kinds. Butler Bros., Cooperdale, O.

FARMS FOR SALE

Florida

Take advantage of the low rate to Palm Beach and Lake Worth Jan. 2nd. Free Auto service and entertainment. See Palm Beach county's wonderful development and enjoy a season where the climate is more nearly perfect than can be found in any spot of corresponding size on the face of the earth. Ask for folder and particulars.

H. B. Daugherty, 130 N. 4th St. Citz. phone A-739.

LANDLESS MEN—You can get a small or large piece of good farm land, suitable for general crops, poultry, fruit; $15 to $25 an acre, terms $5 to $50 down, balance small monthly payments. Best and largest tract in Michigan. Write for full information and booklet free. Owner, George W. Swigart, H-1253, First National Bank Bldg., Chicago, Ill.

PUBLIC SALES

PUBLIC SALE—Wednesday Dec. 27th, 1916, at 12:30 Stnadard time. Having sold my farm, I will offer at public auction on the premises, located near Wild Turkey Locks, 6 miles up the canal from Coshocton, the following: Bay gelding, sorrel mare, 1000 lbs. each; cow 5 years old, a first class butter cow; 5 shoats, good ones, weight about 90 lbs. each; 75 chickens, mostly pullets; about 4 tons hay in mow, 50 shocks corn, 100 bushels corn in crib, some fodder, light 2-horse wagon, nearly new; good single buggy, mowing machine, fodder cutter, new; double work harness, single harness, cultivator, breaking plow, harrow and sled. George W. Chapman.

PEACE TERMS

—Continued From Page One—

tente diplomats here of the president's ply in a friendly spirit proved a source would advise their governments to repurpose and indications that they of deep gratification today, as it was pointed out both in the note itself and in Secretary Lansing's explanation that one of the dangers was that the allies would consider the step as a pro-German move. Every effort was made to remove this impression and to have the note considered entirely apart from any other events. The entente diplomats, at first very fearful, have now accepted this view.

Charge Grew reported to the state department today that the president's peace note had been received in Berlin.

London Comment Adverse

Early London press comment that the note was painful because it said the objects of the belligerents were practically the same, was not unexpected here, where attention has already been drawn to the fact that President Wilson specifically declared that the published views of the opposing statesmen left that impression.

It is stated officially that the president would not presume to say that the two groups were fighting for the same object, but merely that their official spokesmen had outlined much the same general program without going into the actual details which he now seeks.

Have Tactical Advantage

Administration officials are pinning their faith in the success of the Wilson note on the fact that neither group of nations can reject it on the grounds that the entente governments rejected the Teutonic peace overtures. It was said then that no move would be possible towards reaching a basis for peace discussions so long as Germany and her allies made their suggestion of peace negotiations in the role of a victorious alliance.

Naturally this attitude cannot be taken toward the American note. The present expectation of the president's advisers is that Germany will treat the suggestion with the utmost consideration, and possibly may indicate willingness to go further toward bringing about the end of the war than it has yet gone. This would be in line with the evident German policy, and would help the central powers by enlisting to a greater extent the smypathy of the neutral world.

Have Other Leads

It is feared, however, that the governments of the entente may refuse to budge from the position taken months ago, when the American government agents "felt out" the sentiment toward peace. It was indicated plainly then that a peace move by any neutral nation would be not only unwelcome, but an actual embarrassment because of the necessity of rejecting it.

Officials here hinted broadly today that a rejection of the American note would not be the last step by the United States.

The patience of the administration is near an end, they pointed out, and the president is not expected to accept meekly an answer of that sort. They declined to indicate what action the United States could take, short of actually participating in the war on one side or the other, maintaining that no one has been taken into the president's confidence to that extent.

It's Your Stomach, Old Man. Take Pepsinco

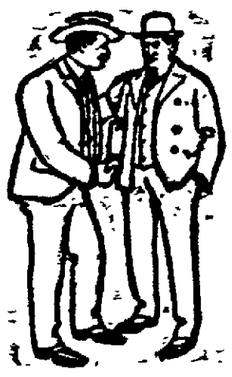

It's Your Stomach Old Man Take PEPSINCO

YOUR STOMACH IS YOUR BEST FRIEND

Dyspepsia is the ailment that originated the word "distress." With dyspepsia, you can be troubled with one or a dozen other ailments. You can't eat; you can't sleep; no nerves—heart palpitates, head aches and you are all run down. For that reason, we recommend that you take PEPSINCO, it cures indigestion and dyspepsia.

A Ten Cent Package OF PEPSINCO Will Turn a Grouch Into a Happy Individual.

The Neuro Pharmacal Company, Wapakoneta, Ohio.

NOSE CLOGGED FROM A COLD OR CATARRH

Apply Cream in Nostrils To Open Up Air Passages.

Ah! What relief! Your clogged nostrils open right up, the air passages of your head are clear and you can breathe freely. No more hawking, snuffling, mucous discharge, headache, dryness—no struggling for breath at night, your cold or catarrh is gone.

Don't stay stuffed up! Get a small bottle of Ely's Cream Balm from your druggist now. Apply a little of this fragrant, antiseptic cream in your nostrils, let it penetrate thru every air passage of the head; soothe and heal the swollen, inflamed mucous membrane, giving you instant relief. Ely's Cream Balm is just what every cold and catarrh sufferer has been seeking. It's just splendid.

DAZED BY FALL, GOTCH GIVES UP

NEWARK, OHIO, DEC. 22.—In one of most desperate wrestling matches produced in this city since the mat game was introduced here, Young Gotch of Columbus was defeated by Paul Bowser of Newark, Thursday evening. The victory scored by the Newark man was in the nature of a fluke, however, as it did not come following a clean cut fall.

Dazed By Fall

After 50 minutes of the hardest kind of wrestling, Bowser secured a head-and-crotch hold on his opponent. The hold served to give the Newark man an advantageous position and forthwith he slammed Gotch to the floor. Bowser fell on his rival with his full weight. The result was that Gotch was injured and dazed. After being carried to his dressing-room the Columbus man waited the customary ten minutes and then announced that he would concede the fall to Bowser.

SENATORS CLASH

—Continued From Page One—

strongarm methods and grabbing bills out of the possession of the senate," said Senator Reed, "legislative business then will resolve itself to grabbing and running. Under those circumstances, the man who can grab the most and run the fastest would be the greatest statement. If we are proceeding under Marquis of Queensbury rules, it 's time we knew it. We may even descend to packing house rules, which I understand permit using the thumbs, and even the feline method of scratching with the finger nails."

Ashurst Not Disturbed.

Senator Ashurst declared he was not disturbed by Mr. Reed's attack.

"The senator from Missouri," he said, "is incapable of carrying out here or elsewhere any treat he makes against me or against any one else. He is fond of a poke against any one else, but when it is on himself he dances around like a rat on a griddle trying to get off."

He declared that if Senator Reed were fair about the prohibition bill he would permit it to come to a vote.

"The saloon lost out in Arizona and elsewhere," he continued, "by such tactics as these. It committed suicide when it spewed the slime of politics like this on itself.

"It will become the senator from Missisouri to rely on technical ideas and motions against this bill and it ill becomes him to insinuate I have purloined the bill."

Ashurst Waves Bill.

As he concluded the Arizona senator walked slowly thru the aisle way ing the bill over his head and restored it to the clerk's desk.

"The Indians of Oklahoma may suffer but whisky will till reign in the national capital," he said.

COMB SAGE TEA INTO GRAY HAIR

Ladies! Try this! Dardens beautifully and nobody can tell—Brings back its gloss and youthfulness.

Common garden sage brewed into a heavy tea, with sulphur and alcohol added, will turn gray, streaked and faded hair beautifully dark and luxuriant. Mixing the Sage Tea and Sulphur recipe at home, though, is troublesome. An easier way is to get the ready-to-use preparation improved by the addition of other ingredients, costing about 50 cents a large bottle, at drug stores, known as "Wyeth's Sage and Sulphur Compound," thus avoiding a lot of muss.

While gray, faded hair is not sinful, we all desire to retain our youthful appearance and attractiveness. By darkening your hair with Wyeth's Sage and Sulphur Compound, no one can tell, because it does it so naturally, so evenly. You just dampen a sponge or soft brush with it and draw this through your hair, taking one small stand at a time; by morning all gray hairs have disappeared. After another application or two your hair becomes beautifully dark, glossy, soft and luxuriant and you appear years younger. Wyeth's Sage and Sulphur Compound is a delightful toilet requisite. It is not intended for the sure, mitigation or prevention of disease.

Class Of 1915 Plans Reunion

The class of 1915, Coshocton High school, is planning to hold a reunion during the Christmas holidays. Most of the members, who have been attending school away from home will be in the city at this time. The class is one of the largest which ever graduated from the local school, and is composed of the following members: Ralph Barnes, Helen Beck, Gladys Brown, Richard Brown, Jacob Cohen, Gayle Cox, Edwin Crawford, Doris Crowthers, Florence Eckert, Gaynelle Fisher, Marie Fowler, Marie Fredrick, Arabella Gault, Hazel Gaumer, Kenneth Graham, Jennie Gross, Esther Haight, Twila Haines, Russell Hamilton, George Hay, Clyde Johnson, Helen Kucklick, Mariam Kuntz, Proctor Leech, Frank Love, Russell Lyons, David Markley, Jr., Helen McBane, Homer McCullough, Zola McLarnen, Lillian Milder, Grace Neldon, Blanche Northup, Mary Owens, Hazel Reed, Wade Rinehart, Gertrude Roser, Bernice Sargeant, Nellie Shannon, Adelia Smith, Helen Smith, Lloyd Strope, Ella Teale, Ruth Tidball, Harold Turner, Prime Turner, Fred Vensil, Elden Wangen.

Try an ad in the classified columns of The Tribune.

Try a Tribune Want Ad.

IF KIDNEYS ACT BAD TAKE SALTS

Says Backache is a sign you have been eating too much meat, which forms uric acid.

When you wake up with backache and dull misery in the kidney region it generally means you have been eating too much mea, says a well-known authority. Meat forms uric acid which overworks the kidneys in their effort to filter it from the blood and they become sort of paralyzed and loggy. When your kidneys get sluggish and clog you must relieve them, like you relieve your bowels; removing all the body's urinous waste, else you have backache, sick headache, dizzy spells; your stomach sours, tongue is coated, and when the weather is bad you have rheumatic twinges. The urine is cloudy, full of sediment, channels often get sore, water scalds and you are obliged to seek relief two or three times during the night.

Either, consult a good, reliable physician at once or get from your pharmacist about four ounces of Jad Salts; take a tablespoonful in a glass of water before breakfast for a few days and your kidneys will then act fine. This famous salts is made from the acid of grapes and lemon juice, combined with lithia, and has been used for generations to clean and stimulate sluggish kidneys, also to neutralize acids in the urine so it no longer irritates, thus ending bladder weakness.

Jad Salts is a life saver for regular meat eaters. It is inexpensive, cannot injure and makes a delightful, effervescent lithia-water drink.

DAILY MARKET REPORTS

LIVE STOCK. CLEVELAND.

CLEVELAND, O., DEC. 22.—Cattle—Receipts 200 head; market is slow; choice fat steers $8.15@8.85; fair to good butcher steers $7.15@7.75; good to choice heifers $6@6.75; good to choice butcher bulls $5.25@6.50; fair to good cows $4.75@5.75.

Calves—Receipts 150 head; market is steady; good to choice veal calves $12@13.

Sheep and Lambs—Receipts 1500 head; market steady, good to choice lambs $13@13.25; to 10c lower; yorkers $10.25.

Hogs—Receipts 3000 head; market is higher; Yorkers $10.50; heavies and mediums $10.80; pigs $9.50; roughs $9.40; stags $8.50.

PITTSBURG.

PITTSBURG, PA., DEC. 22.—Cattle—Receipts light, market is steady; choice fat steers, 1200 lbs. or over $9.75@10; good to choice fat steers 1200 lbs. or over $9.50@9.65; fair to good fat steers, 1200 lbs or over $9.10@9.30; plain weight steers $8.25@8.65; good fat butcher steers, 1000 to 1100 lbs., $8.25@8.75, choice light steers $6@6.85; good to choice heifers $8@9.25; fair to good heifers $6.75@7.50; good to choice fat cows $6.50@7.65; fair to good cows $5.75@6.

Hogs—Receipts 3000 head; market active, heavies $10.80@10.85; heavies yorkers $10.60@10.65; light yorkers $10.25@10.40; pigs $9.50@10.

Sheep and Lambs—Receipts 300 head; market steady; top sheep $9 top lambs $13.50.

Calves—Receipts 400 head; market steady; top $14.

EAST BUFFALO.

EAST BUFFALO, N. Y., DEC. 22.—Cattle—Receipts 700 head; market fairly steady; shipping steers $8@$11.25; butchers $6.50@9.25; heifers $5.25@8.75; cows $4@7.50; bulls $5.25@7.75; stockers and feeders $5.25@7.50; fresh cows and springers active and steady at $50@115.

Veals—Receipts 400 head; market active at $4.50@10.50.

Hogs—Receipts 6000 head; market active; heavy $10.90@10.95; mixed $10.85@10.95; yorkers $10.80@10.85; light yorkers $10@10.05; pigs $9.75@10; roughs $9.50@9.75; stags $7.50@8.50.

Sheep and Lambs—Receipts 5000 head; market active; unchanged.

COSHOCTON PRODUCE. (Corrected by Overholt & Craig.)

Coshocton Groceries Are Paying These Prices For the Followings:

Butter	.34
Eggs	.40
Lard	.15
Chickens, per lb	.1[illegible]

Grocers are selling as follows:

Butter	.38
Eggs	.44
Creamery butter	.45
Sugar, 25 lbs. sack	$2.10
New Cabbage	.06
Lard, lb.	.20
Potatoes, peck	.55
Onions	.06

BOSTON WOOL

BOSTON, DEC. 22.—The Commercial Bulletin will say tomorrow:

"The wool market has been less active during the past week, speculative buyers having decreased very materially, altho demand from ten mills has been of fair proportions. Prices are firm as ever and the general opinion is that they will hardly decline and may advance. The goods market appears to have been marking time and spinners and combers report a quiet trade. A few contracts have been placed in the west at about last week's basis of prices."

EDWIN S. LEE, EMPIRE MILL.

These prices are paid now for the following:

Wheat, bu.	$1.50
New corn	.50
Buckwheat	1.25
Rye, bu.	1.40
Oats, bu.	.55

Retail Prices.

Flour, eight sacks	$1.15@1.20
Corn meal, 10 lb. sack	.35
Corn meal, 5 lb. sack	.30
Corn, bu.	1.15
Oats, bu.	.65
Bran, bulk	1.70
Screenings, cwt.	1.80
Middlings, bulk	2.00
Cracked corn, cwt.	2.30
Chopped corn and oats, cwt.	2.30
Unbolted meal, cwt.	2.30

POULTRY AND SEEDS. (Corrected by Chas. E. Lorenz, wholesale and retail dealer in poultry, seeds, wool, etc., Second street.)

Paying Prices.

Fowls or hens	14c
Old roosters	8c.
Ducks (colored)	13c
Ducks, (white)	14c
Geese	14c
Turkeys	23c

Retail Prices.

Chickens old and young	17c
Turkeys, alive	26c
Turkeys, dressed	30c
Geese	18c
Ducks	20c

SEEDS.

Fancy Alsike Seed	$11.00
Fancy Alfalfa Seed	12.00
Choice Alfalfa Seed	12.00
Timothy Seed	2.50
Ky. Blue Grass	2.00
Orchard Grass	1.85
Lawn Grass, per pound	.15
Fancy red top, per pound	.13

CHAS. E. LORENZ,

CLEVELAND PRODUCE.

CLEVELAND, O., DEC. 22.—Butter—Creamery extras, in solids 41 1-2@42c; prints 42 1-2@43c; firsts 38@38 1-2c; seconds 37@37 1-2c; process extras 33 1-2@34c; do seconds 31 1-2@32c; dairy extras 25@38c; packing stocks No. 1, 31c; No. 2, 29c.

Oleomargarine—High-grade natural color, in one pound prints 23@24c; natural color, low grade 18 1-2c; white, high-grade 27c; low grade 19c; pastry 18c; bakeall 17 1-2c; solid basis.

Cheese—American whole milk, fancy twins and flats 24@25c; brick fancy 24@25c; Swiss fancy 30@32c; blocks 27@28c; limburger 24@25c.

Eggs—Fresh cases, fresh firsts 43 1-2c; do seconds 33 1-2c; cold storage extras 33 1-2c; do firsts 32c; a dozen.

Poultry—Live fowls heavy 19@20c; do light to medium 14@16c; spring chickens 20c; ducks 22@23c; do light 20@21c; geese, heavy, fat 23@24c; light thin 20@21c; turkeys 29@30c.

Rabbits—$1.50@2.

Potatoes—Choice white jobbing in sacks $1.80 per bushel; No. 2, $1.70; do Virginia new $5 per barrel.

Sweet Potatoes—Virginia $1.50@1.60 a hamper.

Try a Tribune Want Ad.

APPOINTMENT OF ADMINISTRATOR DE BONIS NON

Estate of Mary B. Welch deceased.

Notice is hereby given that J. C. Daugherty has been appointed and qualified as Administrator etc., of the estate of Mary B. Welch deceased, late of Coshocton County, Ohio. December 8th, 1916.

Frank Ashman, Probate Judge.

Dec 9-16-23.

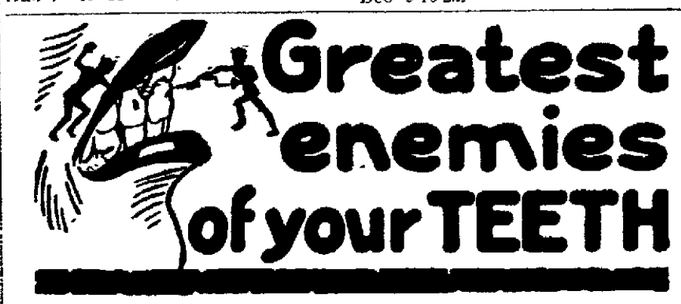

—are Pyorrhea and decay.

Both usually develop only in the mouth where germ-laden tartar is present.

"But I brush my teeth," you say. Yes, you brush them, but do you REALLY CLEAN them?

Tonight, after brushing your teeth, go to the mirror and examine them. In all probability you will find an accumulation of tartar on the enamel and bits of food deposit hiding in the crevices.

Senreco, the formula of a dental specialist, REALLY CLEANS. It embodies specially prepared, soluble granules unusually effective in cleaning away food deposits. Moreover, it is particularly destructive to the germ of Pyorrhea.

Go to your dealer today and get a tube of Senreco—keep your teeth REALLY CLEAN and protect yourself against Pyorrhea and decay.

Send 4c to Senreco, 304 Walnut Street, Cincinnati, Ohio, for trial package.

"PREPAREDNESS"
See your dentist twice yearly
Use Senreco twice daily

The tooth paste that REALLY CLEANS

Senreco

Reg. U. S. Pat. Off.

UTAHNA

POWERFUL PROGRAM TODAY

Famous Pathe Wonder Serial

"THE SHIELDING SHADOW" — Greater than "The Iron Claw."

A big One-Reel Comedy. A so the 9th Episode of the Thrilling Serial—

"PEG 'O THE RING."

NOTICE TO CHILDREN!—Presents will be given away to the first 500 children attending XMAS MATINEE.

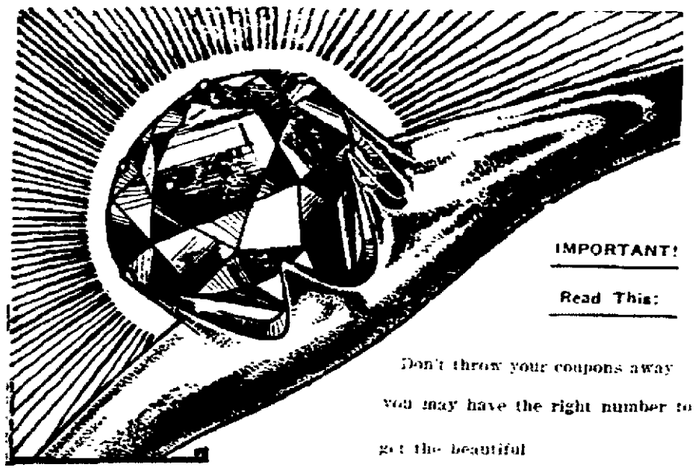

IMPORTANT!

Read This:

Don't throw your coupons away you may have the right number to get the beautiful

Diamond Ring

And $5.00 or $2.50 in Gold

XMAS NIGHT. Pastime coupons good at UTAHNA Xmas night at 8 o'clock.

ADMISSION 5c AND 10c

Burvil Clark, of Columbus, will spend Christmas with his parents, Mr. and Mrs. W. A. Clark, in Coshocton.

Mrs. Charles Ryan, of Layland, Route 1, leaves Friday for Columbus for a ten days' visit with friends.

THE CENTRAL MARKET AND GROCERY CO.

H. D. Ralston

Thursday, Friday and Saturday

ORANGES

California Sunkist, 25c Oranges	20c
California Sunkist, 30c Oranges	24c
California Sunkist, 30c Oranges	25c
California Sunkist, 35c Oranges	28c
California Sunkist, 40c Oranges	35c
California Sunkist, 45c Oranges	40c
California Sunkist, 50c Oranges	45c
Florida Grape Fruit, each	8c, 10c, 12c
Tangerines, doz.	30c
Dromedary Dates, regular,	13c, 12c
Imported White Malaga Grapes, lb.	17c
English Walnuts, 25c grade,	20c
Taylor's Best Flour, $1.35 grade	$1.15
Pork Chops	18c
Pork Roasts	18c
Pure Smoked Pork Sausage	18c
Pure Fresh Pork Sausage	18c
Beef Liver	12c

RABBITS—RABBITS

Rabbits, (shot)	25c
Rabbits, (trapped)	30c

Jones' Dairy Farm Sausage—

Bulk Sausage, regular 30c,	25c
Casing Sausage, regular 32c,	27c

CLOSED ALL DAY XMAS

In agreement with the other leading grocery stores we have decided to give to our employes the entire day as a holiday. Buy today all your groceries for Christmas.

Phones 83 Phones 83

COURT HOUSE NEWS

The petition of D. B. Reiss, asking a divorce from Glendora Reiss, proved to be a boomerang. After hearing the evidence Judge Glenn in common pleas court Friday dismissed Reiss' petition at his own cost and granted to Mrs. Reiss a divorce on grounds of extreme cruelty. She was also granted the custody of their only child. The plaintiff is relieved of all responsibility for its care and support and is given the right of visitation at all reasonable times. Reiss intimated a reconciliation might be effected.

Damage Suit Dismissed.

By the terms of the agreement the $10,000 damage suit brot by Reiss against his mother in law, Almeda Darling and others is dismissed. Reiss brot the suit alleging that the defendants alienated his wife's affections.

Paternity Case Settled.

The paternity suit brot by Miss Hazel Johnson, of this city, against William Strome, of Warsaw, was settled in common pleas court Friday. The defendant paid $200 to Miss Johnson and is to pay $250 more on April 1, making a total of $550.

Promises To Pay.

The contempt of court proceedings brot against Henry J. Williams by Margaret Williams was continued indefinitely in common pleas court Friday when the defendant promised to provide for the support of his two children. He had previously been ordered to pay $15 a month for their support, but failed to do so. He is now living in Newark.

A marriage license was issued Friday to Cliff Williard, 22, farmer, Holmes county; Mary Alice Lewis, 20, Clark township, daughter of Jesse Lewis.

Breeding Of Game Birds Is Profitable

NEW YORK, DEC. 22.—The United States is now independent of foreign countries in the matter of breeding game birds and in the future will not have to obtain stock from abroad, said A. A. Hill, vice president of the game conservation commission, last night at the organization's annual game dinner.

So many game birds are being bred in this country, said Mr. Hill, that within a year or two the supply will be so plentiful the cost of living will be affected.

The members of the association in this country bred 100,000 game birds in 1915 but in the year just ending they have bred more than a million and they expect to breed ten million next year.

Want A Little American Gold

PEKIN, DEC. 22.—The Russian, Japanese, British, and French legations have indicated to the Foreign Office and the American legation their desire for American co-operation in the re-organization loan of 40,000,000 ($50,000,000).

The Chinese government is becoming impatient at the delay by the representatives of Great Britain, France, Russia and Japan in concluding the arrangements for the loan.

Dance

At Moose Hall

Quadrille and Round

TONIGHT

SEVERE RHEUMATIC PAINS DISAPPEAR

Rheumatism depends on an acid in the blood, which affects the muscles and joints, producing inflammation, stiffness and pain. This acid gets into the blood thru some defect in the digestive process.

Hood's Sarsaparilla, the old-time blood tonic, is very successful in the treatment of rheumatism. It acts directly, with purifying effect, on the blood, and improves the digestion. Don't suffer. Get Hood's today.

Taxi Fare Is Boosted

Local taxicab drivers held a meeting Friday morning for the purpose of determining a uniform service charge. The new prices will be effective Christmas day.

Roy Sprague, I. H. Turner, Walter Sprague, Charles Fisher, Russell Sprague and Ray Felton attended the meeting.

The minimum charge will be 25 cents. For two or three persons 50 cents will be charged, for four persons 75 cents.

A trip to Clowville by two will cost 75 cents, for a party of three 75 cents is the charge.

Wanted: A Leader In The G.O.P.

NEW YORK, DEC. 22.—Making the assertion that the Republican party lacks a leader, Charles D. Hilles, former chairman of the national committee, urged at a meeting of the Republican Club here tonight that a conference of men prominent in the party councils be held in Washington within a few months to plan for the next presidential campaign.

Other speakers urged the need of organization. Senator John W. Weeks, of Massachusetts, said a man of experience, trained in the party councils, should be made national chairman. He suggested that the various state chairmen meet and elect one of their number to the chairmanship.

Senator Weeks contended the present methods of conducting campaigns are both wasteful and inefficient. He proposed a return to "party machines." The national, congressional and senatorial committees should work together and not separately, he said, and funds should be collected by a central bureau.

William M. Calder, senator-elect from New York, expressed the opinion that if James R. Sheffield, president of the Republican club, could have accompanied Charles E. Hughes on his western tour in the last campaign, he would have kept the Republican candidate out of complications which were in a measure responsible for his defeat.

WILSON IS CRITICIZED

TORONTO, ONTARIO, DEC. 22.—President Wilson's message to belligerents was condemned by such Canadian officials as would discuss it and by the Dominion press today.

Hon. G. H. Ferguson characterized the note as "gratuitous" and "inopportune." Hon. F. G. McDiarmid predicted the message would be strongly resented.

Under the heading, "President Wilson Starts His Knitting," the Morning World interprets the peace move as merely safeguarding the interest of the United States, which tells that the allies, in ending the war, will make far reaching trade deals among themselves, "barring out neutral nations who do not play a part in maintaining the liberties of the world."

The Star "resents interference by outsiders," but points out that Wilson "may have been bringing great pressure to bear on the German government."

LETTERS TO SANTA

Dear Santa Claus:

I am a lonesome boy, Santa, and I wished you would bring me a dog a little red wagon, a monkey that proforms on a string, a teddy bear and please Santa don't forget candy and nuts for my little playmate Anna. I will be good and go to bed every night at seven o'clock.

Walter Venable,
252 N. 15th St.

Dear Santa Clause:

I am a good little boy I am seven years old, I go to school every day, I am nice. Will you please send me some candy and oranges and nuts and a writing desk. My pape is dead and I live with my grandma at 134 North 5th St.

Your little friend,
Harold Phillis.

Dear Santa Clause: I am a little boy 5 years old I want for Christmas a little stove a doll baby candy and nuts and anything else you wish to bring.

P. S. Don't forget my brother, he wants a watch and chain a knife and a book.

Jesse E. Hahn, Jr.

Dear Santa:

I am a little girl 9 years old I go to school every day. I want for Xmas a doll a box of paints a little cup a sweater a munkey climbing a string and a pencil. This is all don't forget my little neighbor girl Grace Bible, she is 4 years old and wants the same.

Margaret Ashcraft.

P. S. Don't forget our little friend Lorenzo and Everett they live in a square house.

Dear Santa Claus:

I am a little boy 10 years old and I go to school and mind teacher very good. I want to tell you what I want for Christmas I want a street car and a pair of skates and lots of nuts and candy.

Yours truly,
Clay Guthrie.

Dear Santa Claus:

I am a boy 11 years old I will tell you what I want for Christmas I want a sled and air riffle and a pair of skates and lots of candy nuts.

Yours truly,
Teddy Croskey.

Dear Santa Claus:

I am a boy 10 years and go to school every day I want to tell you what I want for Christmas I want a coaster sled and a pair of skates.

Yours truly,
George Croskey.

Dear Santa Claus:

I am a little boy 10 years old and I go to school every day I mind my teacher very well I want to tell you what I want for Christmas I want a automobile and a pair of skates.

Yours truly,
Forrest Duncan.

Dear Santa Claus:

I am a little girl 7 years old I will tell you what I want for Christmas I want a big doll baby and a gocart and a teddy bear and a hair ribbon and candy and nuts.

Yours truly,
Mary Duncan.

Dear Santa:

i am a little girl 9 years old and for Xmas i want a big doll and a new coat and some handkerchiefs and a box of colors candy oranges and nuts i guess that all and dont for get my two brothers.

Yours truly,
Genvea McKee.

Warsaw Route No. 1.

Dear Santa I am a good little boy my name is Carl my home is near Warsaw I will tell you what I want for xmas I want a big hobby horse a horn a drum and a bell for my little lamb and dont forget some candy to I am yours

Carl Darr,
Warsaw Route 1.

Dear Santa Claus:

I would like to have a stove for Christmas, and a big doll. I do not want to ask you for too much. And I would like to have a little telephone.

From yours truly,
Thelma Smith.

Dear Santa:

I am a little girl 4 years old. for Xmas I want a little doll or dresses a little desk for dollie. Picture cards candy and nuts I will be a good little girl Dont forget Mamma and Pa

Josephean Jones Standen
Standen Hotel.

Halifax School.

Dear Santa Claus:

Have been wanting to write to you telling you what I would like for Xmas. A fountain pen, knife, watch chain, mouth harp and some candy. I live with Grandpa Baad.

Respectfully,
Ruben Lautenschlager.

WEATHER, FOR OHIO—Saturday fair, slightly warmer.

"COMFY" Underwear

For Women, Misses, Children

We have been very fortunate considering the scarcity of materials, to secure our entire stock of early purchases of Winter Underwear. Now is your opportunity to supply every Underwear need at this complete department.

See the new "Princess May" Union Suits here—
We are Exclusive Sellers.

The Monroe Steele Co.
The Big Busy Store

"AREO SLED" THE LATEST

SAN FRANCISCO, DEC. 22.—Scotty Allen, three times winner of the Alaskan sweepstakes with a team of dogs, has established a new record for speedy traveling in the frozen north by making the round trip from Nome to Valdez in little more than ten days by means of an "aero sled." By dog teams the trip usually is made in about eighty days.

Allan took the dogs to France for use at the battle front in the Vosges mountains, andon his way back to Nome he purchased an engine and propeller, which he installed on a sled. He undertook the Nome-Valdez journey, about 1100 miles, in the face of much skepticism.

He started from Nome, and seventy-two hours later arrived in Valdez. Returning, he reached Nome on November 11. Gasoline was the motive power.

Mayors To Confer On Cities' Relief

Cities of Ohio are desperately in need of financial relief, according to a call for a meeting of mayors of Ohio cities sent out my Mayor Harry L. Davis, of Cleveland.

Thirty-five mayors were invited to the conference, and an attempt will be made to agree on relief legislation to be submitted to the legislature.

It is claimed that in order to enable the cities to meet their expenses during 1917 the legislature must legalize additional short time loans.

In the case of Cleveland, authority must be obtained for the issuance of at least $1,200,000 additional short time notes in order to proceed with the operation of departments as indicated in the appropriation ordinance about to be passed by council. This will boost the city's operating debt to $2,700,000.

The meeting called by the mayor will take place at the Deshler hotel, Columbus, next Thursday noon. Many plans for permanent relief have been discussed.

It is believed the cities should be allowed a large portion of the tax receipts that now go to the state treasury. Such legislation could not be effective before 1918, and for this reason permission to borrow additional funds in 1917 will be sought.

PLAINFIELD FOX HUNT

A fox hunt will be held at Plainfield Saturday, December 30. Further plans will be announced later.

THREE HAPPY CHILDREN.

More than fulfilling the anticipations of the management of the Pastime theatre The Pastime was filled to capacity at 8 P. M., the time appointed for the giving of the prizes.

As the numbers were called out there were many rapidly bearing hearts.

This year at least three young people will enjoy a Merry Christmas.

They are Francis Battestine, the 15-year old son of Henry Battestine, of Kenilworth avenue, winner of the $20 gold piece, Miss Stella Cochran, aged eight, who lives in South Fifth street, won the $10 gold piece and Carl Patterson, aged 10, residing in North Eighth street received the $5 gold piece.

C. G. Chacos announces that similar gifts will be given at The Utahna Christmas night and that Pastime coupons will be accepted.

Children should not forget the special show at the Utahna Christmas afternoon as the first five hundred to attend will receive presents.

Paper Shortage Is Doubted By Fed. Commission

WASHINGTON, DEC. 22.—Members of the federal trade commission say that at least a week would elapse before complete answers were received to inquiries sent out to ascertain if an actual news print paper shortage exists.

When the information is returned paper manufacturers, jobbers and newspaper publishers will be called for a final conference to discuss a distribution plan proposed by manufacturers to insure small publishers a proper paper supply.

Some trade commission officials who have spent months on the investigation of the paper situation believe that panic among publishers who feared their wants would not be supplied contributed to the high prices charged small publishers buying their paper in the open market.

Manufacturers now have agreed to sell to small publishers at the average contract price charged large publishers, and both publishers and members of the commission believe this price would not be increased if it developed that no shortage existed and distribution by the trade commission was unnecessary.

This Is Hard Luck, Andrew

NEW YORK, DEC. 22.—Andrew Craig, manager of one of a chain of grocery stores, was aroused by a noise in his home, 219 East Sixty-fifth street, several nights ago. He awakened his wife.

"Look under the bed, May," he commanded. "I believe there's a burglar there."

"Look yourself," said she.

But Andrew didn't want to do that, and they quarrelled. In the ensuing moments, both forgot to be afraid and jumped out of bed to the floor. As it happened there was no burglar. A little later Mrs. Craig found herself and her three children, two twins only one year old, all hastily clothed, out in the corridor with the door locked behind them. Friends took them in, and today Mrs. Craig told her undenied story in the Domestic Relations Court.

"I don't want to go back to live with a coward," she said.

Craig was ordered to pay $6 a week toward her and her children's support.

PATHE Gold Rooster Plays

PASTIME TODAY

A. H. Woods Presents The Film Version Of

"THE TEST"

One Of His Biggest Stage Successes with

JANE GREY

As the star, supported by a splendid cast including Lumsden Hare, Claude Fleming and Inez Buck.

TO THE LAST DAY SHOPPER

In spite of our heavy trade you will find that we have the best assortment of gifts to be found in the city. Our service today has been increased and will be unexcelled. If you can not get down town just telephone and we will deliver your order to your home or to the recipient.

A fine assortment of Crane's Famous Chocolates just received.

The Wimmer-Arnold Company. The Gift Store